Public Archives Canada
Archives publiques Canada

RARE
AY
420
N684
1863

BELCHER'S
Farmer's Almanack

FOR THE YEAR OF OUR LORD

1863:

Being the Third after Bissextile or Leap Year, and the latter part of the TWENTY-SIXTH and the beginning of the TWENTY-SEVENTH Year of the Reign of Her Majesty Queen Victoria.

Calculated for HALIFAX, Lat. 44° 39′ 20″ N., and Long. 63° 36′ 40″ W. from Greenwich, but will answer for all parts of the Province, including the Island of Cape Breton.

Containing matters necessary to be known by all classes, whether in town or country, mauufacturing or agricultural; soldier, sailor, volunteer, or militia-man; believer or sceptic; professional or non-professional.

[ESTABLISHED IN 1824.]

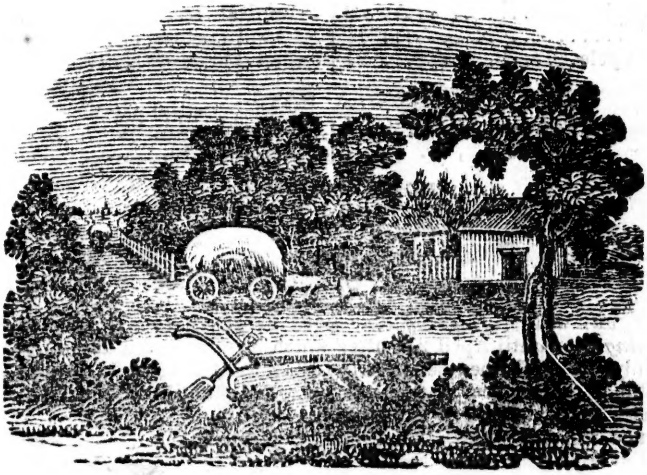

HALIFAX, NOVA SCOTIA:
PUBLISHED BY C. H. BELCHER,
AND SOLD AT THE CITY BOOK STORES AND BY THE STOREKEEPERS GENERALLY THROUGHOUT NOVA SCOTIA AND CAPE BRETON.

PRINTED BY JAMES BOWES & SONS, HOLLIS STREET.

SIGNS OF THE PLANETS, ETC.

☉ The Sun	☿ Mercury	⚴ Pallas
⊕ The Earth	♀ Venus	⚳ Ceres
● New Moon	♂ Mars	♃ Jupiter
○ Full Moon	⚶ Vesta	♄ Saturn
☽ First Quarter	⚵ Juno	♅ Herschel or Uranus
☾ Last Quarter		

☊ The ascending, ☋ the descending node.

SIGNS OF THE ZODIAC.

Spring signs	1 ♈ Aries, head	Autumn signs	7 ♎ Libra, reigns
	2 ♉ Taurus, neck		8 ♏ Scorpio, secrets
	3 ♊ Gemini, arms		9 ♐ Saggittarius, thi.
Summer signs	4 ♋ Cancer, breast	Winter signs	10 ♑ Capricornus, kn.
	5 ♌ Leo, heart		11 ♒ Acquarius, legs
	6 ♍ Virgo, bowels		12 ♓ Pisces, feet

The letters M. A., m. a., denote *morning* and *afternoon*.

N. North	E. East	° Degrees
S. South	W. West	′ Minutes of arc.
		″ Seconds of arc.

☾ Apogee—greatest distance from the Earth.
☽ Perigee—least distance from the Earth

CHRONOLOGICAL CYCLES FOR THE YEAR.

Golden Number	2	Dominical Letter	D.
Epact	11	Roman Indiction	6
Solar Cycle	24	Julian Period	6576

EMBER DAYS.

February 25, 27, 28.	September 16, 18, 19.
May 27, 29, 30.	December 16, 18, 19.

ROGATION DAYS.

May 11, 12, and 13.

PLANETS.

MERCURY will be *Evening* Star until February 11; it will then be *Morning* Star until April 21; after which it will be the *Evening* Star till July 5; it will then be *Morning* Star until August 1; then *Evening* Star until October 9; then *Morning* Star until December 6; then *Evening* Star to the close of the year.

VENUS will be *Evening* Star until September 25; thence *Morning* Star the remainder of the year.

MARS will be the *Evening* Star until September 26; it will then be the *Morning* Star to the close of the year.

JUPITER will be the *Morning* Star until April 13; then *Evening* Star until October 21; after which it will be the *Morning* Star to the close of the year.

SATURN will be the *Morning* Star until March 25; thence *Even.* Star until Sept. 29; after which it will be the *Morn.* Star to the close of the year.

BEGINNING AND LENGTH OF THE SEASONS.

	H.	M.	
Sun enters ♑ (Winter begins) Dec. 21, 1862, at	4	7	A.
Sun enters ♈ (Spring begins) March 20, 1863, at	9	22	A.
Sun enters ♋ (Summer begins) June 21, 1863, at	5	54	A.
Sun enters ♎ (Autumn begins) September 23, 1863, at	8	8	M.
Sun enters ♑ (Winter begins) December 22, 1863, at	1	58	M.

		D.	H.	M.
Length of the	Winter of 1862, '63	89	1	13
	Spring of 1863	92	20	52
	Summer of 1863	93	14	14
	Autumn of 1863	89	17	30
Length of the Tropical year		365	5	49

ECLIPSES.

There will be FOUR Eclipses this year—*two* of the Sun and *two* of the Moon.

I. Sunday, May 17. A Partial Eclipse of the Sun, *invisible* in Nova Scotia; but will be *visible* in the Northern part of Asia.

	H.	M.	
Eclipse begins on the Earth, May 17	10	33	M.
Greatest Eclipse, May 17	0	45	A.
Eclipse ends on the Earth, May 17	2	57	A.

II. Monday, June 1. A Total Eclipse of the Moon, partially *visible* at Halifax, as follows:—

	D.	H.	M.		
Moon enters Penumbra	1	4	35	A.	Mean time at Halifax.
Moon enters shadow	1	5	30	A.	
Total Eclipse begins	1	6	37	A.	
Middle of Total Eclipse	1	7	10	A.	
Total Eclipse ends	1	7	44	A.	
Moon leaves shadow	1	8	51	A.	
Moon leaves Penumbra	1	9	46	A.	

III. Wednesday, November 11. An Annular Eclipse of the Sun, *invisible* in all parts of North America, Europe and Asia; but may be seen in the South Pacific Ocean.

	D.	H.	M.	
Eclipse begins on the Earth	11	1	11	Mean time at Halifax.
Eclipse ends on the Earth	11	6	11	

IV. Friday, December 25. A partial Eclipse of the Moon.

	D.	H.	M.	
Moon enters Penumbra	25	1	50	M. Mean time at Halifax.
Moon enters shadow	25	3	1	M.
Middle of Eclipse	25	4	40	M.
Moon leaves shadow	25	6	11	M.
Moon leaves Penumbra	25	7	32	M.

Magnitude of Eclipse 0.956 (Moon's diameter = 1.)

Eclipses take place every half year, and at each period there may be one, two, or three; if only one, it must be an eclipse of the Sun; if two,

there will be one of each luminary; and if three, there will be two of the Sun, with one of the Moon between them. When the earth becomes situated between the Sun and the Moon, the latter must be covered with darkness, and there will be an eclipse of the Moon, which will be total or partial, according as the Moon plunges wholly or in part into the cone of the shadow—it will be central, if the centre of the Moon coincides exactly with that of the terrestrial shadow. A total eclipse of the Moon never exceeds two hours, and may be shorter than that period.

When the Moon interposes herself between the Sun and the earth, the former may be eclipsed. The eclipse is *partial* when the Moon hides only a part of the Sun's disk; total, when she covers the whole of it; *annular* when the Sun, masked by the Moon, projects all round in the form of a luminous ring; lastly, it is *central* when the spectator's place is in the prolongation of the line joining the centres of the Sun and Moon.

The Moon being nearly of the same figure as the earth, her shadow and her penumbra are formed in the same manner; only as she is much smaller, her cone of shadow can never cover more than a portion of the earth's surface. A solar eclipse never takes place at the same time all over the earth, and the same eclipse of the Sun which is total for one point on the earth, may be invisible at another. In most solar eclipses, the Moon's disk is clothed with a faint light, proceeding from the reflection caused by the illuminated part of the earth.

FIXED AND MOVEABLE FEASTS, ANNIVERSARIES, &c.

Circumcision	Jan.	1
Epiphany		6
Princess Royal, *m.*, '58		25
Septuagesima Sunday	Feb.	1
Queen Victoria *m.* 1840		10
Quinq. or Shrove Sun.		15
Ash-Wednesday		18
First Sunday in Lent		22
St. David	Mar.	1
St. Patrick		17
Princess Louisa *b.* 1848		18
Annunciation—Lady Day		25
Palm Sunday		29
Good Friday	Aprl.	3
Easter Sunday		5
Prince Leopold, *b.* 1853		7
Low Sunday		12
Princess Beatrice, *b.* 1857		14
St. George		23
Princess Alice *b.* 1843		25
Prince Arthur *b.* 1850	May	1
Rogation Sunday		10
Ascension Day / *Holy Thursday*		14
Q. Victoria *b.* 1819	May	24
Whit Sunday–Pentecost.		24
Princess Helena, *b.* 1846		25
Trinity Sunday		31
Corpus Christi	June	4
Access. Q. Victoria, 1837		20
St. John Baptist / Midsummer Day		24
Coronation Q. Victoria, '38		28
St. Peter and St. Paul		29
Lammas Day	Aug.	1
Prince Alfred *b.* 1844		6
St. Michael / Michaelmas Day	Sept.	29
All Saints	Nov.	1
Prince of Wales *b.* 1841		9
Princess Royal *b.* 1840		21
Advent Sunday		29
St. Andrew		30
St. Thomas	Dec.	21
CHRISTMAS DAY		25
St. Stephen		26
St. John, Evangelist		27
Innocents		28

EXPLANATION OF THE CALENDAR PAGES.

LEFT HAND PAGE.

Column

1 and 2—Days of the Month and of the Week.

3 " 4—The rising and setting in *mean time* of the highest point, or of the *upper limb* of the Sun, corrected for refraction.

5.—The Sun's declination for the same as the Equation, 6th column.

6.—Equation of time, (or quantity by which the Sun is *slow* or *fast* of the clock at noon, apparent, not mean, time at Greenwich, or a quarter before eight o'clock in the morning at Halifax.) Equation of time is the difference between *mean* and *apparent* time; and there are only four periods of the year when this difference is nothing—namely, about April 15, June 15, September 1, and December 24, as may be seen by referring to this column.

7.—Days' length in hours and minutes.

8.—The rising of the Moon.

9.—The setting of the Moon.

10.—The time of the Moon's southing, or passing the meridian. This column also gives the time of High Water at Parrsboro', Horton, Cornwallis, Hantsport, Windsor, Newport, Truro, &c.

11.—The symbols in this column indicate the Moon's place in the Signs or Constellations of the Zodiac.

The top of the columns of each month gives the Moon's Phases, or times of New and Full Moon, and of the First and Last Quarters, or quadratures of the Sun.

The FARMER'S CALENDAR is placed at the foot of the columns of each month.

RIGHT HAND PAGE.

1.—Contains the days of the Month.

2.—Sundays, Weather, Anniversaries, &c.

3.—The time of High Water at Halifax, N. S.

4.— " " Pictou, N.S. and Cape Tormentine, N.B.

5.— " " Annapolis, N. S., St. John, N. B., and Portland, Maine.

6.— " " St. John's, Newfoundland, of that tide which immediately precedes the southing of the Moon. These four columns are computed on the supposition that the time of High Water on the days of the New and Full Moon—*L'establissment du port*—is at Halifax, 7h. 30m.; at Annapolis, St. John, N. B., and Portland, 11h. 14m.; at Pictou and Cape Tormentine, 10h., and at St. John's, Newfoundland, 6h. 30m.

All the calculations are made to mean *solar* time.

Explanation of the Common Notes, Holy Days, &c., will be found at the top of the columns of each month.

○ Full Moon, 4th d., 11h. 18m. afternoon, bearing South.
☾ Last Quarter, 11th d., 7h. 52m. afternoon, below the horizon.
● New Moon, 19th d., 11h. 48m. morning, bearing South.
☽ First Quarter, 26th d., 0h. 39m. afternoon, bearing East.

D. M.	Days Week.	☉'s upper limb Rises	☉'s upper limb Sets.	☉'s decl'n. South.	☉ slow of clock.	Length of days.	Moon. Rises.	Moon. Sets.	☾ South.	☾'s place
1	Th.	7 38	4 30	23 1	3 45	8 52	2 5	3 51	9 31	♊
2	F.	7 38	4 31	22 56	4 13	8 53	2 50	4 46	10 20	♊
3	Sa.	7 37	4 32	22 51	4 21	8 55	3 39	5 41	11 9	♋
4	SU.	7 37	4 33	22 45	5 8	8 56	4 31	6 30	11 57	♋
5	M.	7 37	4 34	22 38	5 35	8 57	5 36	7 11	morn.	♋
6	Tu.	7 37	4 35	22 31	6 2	8 58	6 33	7 53	0 44	♌
7	W.	7 36	4 36	22 24	6 28	8 59	7 34	8 25	1 29	♌
8	Th.	7 36	4 38	22 16	6 54	9 2	8 33	9 12	2 14	♍
9	F.	7 36	4 39	22 8	7 19	9 3	9 36	9 41	2 57	♍
10	Sa.	7 35	4 40	21 59	7 43	9 4	10 47	10 7	3 41	♎
11	SU.	7 35	4 41	21 50	8 7	9 5	11 44	10 34	4 25	♎
12	M.	7 35	4 42	21 40	8 31	9 7	morn.	11 1	5 10	♎
13	Tu.	7 35	4 43	21 30	8 54	9 8	0 56	11 30	6 0	♏
14	W.	7 34	4 44	21 20	9 16	9 9	2 6	A. 3	6 53	♏
15	Th.	7 34	4 45	21 9	9 37	9 11	3 20	0 44	7 50	♐
16	F.	7 34	4 46	20 58	9 58	9 12	4 24	1 35	8 50	♐
17	Sa.	7 33	4 47	20 47	10 19	9 14	5 30	2 32	9 53	♑
18	SU.	7 33	4 48	20 35	10 38	9 15	6 40	3 34	10 56	♑
19	M.	7 32	4 49	20 22	10 57	9 17	7 41	4 44	11 58	♒
20	Tu.	7 31	4 50	20 9	11 15	9 19	8 9	6 15	A. 56	♒
21	W.	7 30	4 51	19 56	11 33	9 20	8 36	7 28	1 50	♓
22	Th.	7 29	4 52	19 43	11 49	9 22	9 1	8 40	2 40	♓
23	F.	7 28	4 53	19 29	12 5	9 24	9 34	9 49	3 30	♈
24	Sa.	7 28	4 54	19 15	12 20	9 26	9 54	10 56	4 17	♈
25	SU.	7 27	4 55	19 0	12 34	9 28	10 26	morn.	5 4	♈
26	M.	7 26	4 56	18 45	12 48	9 30	10 53	0 1	5 51	♉
27	Tu.	7 25	4 57	18 30	13 0	9 32	11 28	1 5	6 39	♉
28	W.	7 24	4 58	18 14	13 12	9 34	A. 6	2 3	7 26	♊
29	Th.	7 23	4 59	17 58	13 23	9 36	0 58	3 9	8 16	♊
30	F.	7 22	5 0	17 42	13 33	9 38	1 46	3 55	9 4	♋
31	Sa.	7 21	5 1	17 26	13 42	9 41	2 29	4 43	9 53	♋

☞ The column of the moon's southing gives the time of high water at Parrsboro', Cornwallis, Horton, Hantsport, Newport, Windsor, Truro, &c.

THERE is no subject so eminently worthy the earnest attention of our farmers, as that of underdraining. Underdraining lies at the foundation of all agricultural and horticultural improvement. It is erroneous to suppose that *all* land needs it; but it may be assumed that the greater portion of all the arable, and much of the grass land, would be much improved by the removal of all surplus water, by means of underground conduits. Underdrained land can be ploughed earlier in the Spring, and later in the Fall, than that which is not underdrained; and after heavy rains, while the undrained land is too wet for man or beast to work on, the drained soil is sufficiently dry to allow the usual farm labours to proceed without interruption. In improving a farm, as in everything else, you must "begin at the beginning." Provide means for removing all excess of water from the land, and you are then in a condition to carry out other improvements.

3.

's
ce

o',

ur
of
se
all
re-
er-
ll,
n-
ffi-
on.
n-
nd

Explanation of Common Notes, &c.

SOLAR CYCLE is a period of 28 years, after which the days of the week return in the same order, and at the same day of the month, whilst the bissextile (leap) years follow regularly every 4 years. The Leap years also recommence, at the termination of the solar cycle, the same course with respect to the days of the week on which fall those of the months. The solar cycle owes its origin to the fact that the year does not contain an exact number of weeks, since it consists of 52 weeks and 1 day. This cycle would therefore be only of 7 years (since in that period the extra day of each year would make a week) if there were no bissextile years; but as there is one every 4 years, the cycle cannot be complete without

Days of the Month.	SUNDAYS, WEATHER, ANNIVERSARIES, ETC.	High Water, mean time, at Halifax, N. S.	Pictou and Cape Tormentine.	Annapolis, St. John, N. B. and Portland.	St. Johns, Newfoundland.
1	Circumcision. ☉ in perigee.	8 28	10 58	A. 12	7 28
2	♅ ♂ ☾.	9 16	11 46	1 0	8 16
3	☾ apogee. *Appearance*	10 4	A. 34	1 48	9 4
D.	Sunday after Christmas.	10 45	1 15	2 29	9 45
5	High tides. *of snow.*	11 20	1 50	3 4	10 20
6	Epiphany. ☿ greatest Hel. Lat. S.	11 57	2 27	3 41	10 57
7	Sessions, Amherst. *Clouds up*	A. 28	2 58	4 12	11 27
8	*dull and*	1 18	3 48	5 2	A. 18
9	*overcast.*	1 46	4 16	5 30	0 46
10		2 20	4 50	6 4	1 20
D.	1st Sunday after Epiphany.	3 0	5 30	6 44	2 0
12	Low tides.	3 44	6 14	7 28	2 44
13	♃ ♂ ☾. *Rather*	4 43	7 13	8 27	3 43
14	Sessions: Truro, Lunenburg, Liver-	5 59	8 29	9 43	4 59
15	♄ Stat. [pool, Shelburne, Dorchester,	7 30	10 0	11 14	6 30
16	[Port Hood. *pleasanter.*	8 53	11 23	morn.	7 53
17		9 57	morn.	0 37	8 57
D.	2nd Sunday after Epiph. ☾ perigee.	10 49	0 27	1 41	9 49
19	♀ ♂ ☾. High tides.	11 38	1 19	2 33	10 38
20	*A thaw may*	morn.	2 8	3 22	11 18
21	Sessions, Guysboro'. *be expected,*	0 18	2 48	4 2	11 58
22	*with rain,*	0 56	3 26	4 40	morn.
23	*hail and*	1 33	4 3	5 17	0 33
24	*sleet.*	2 12	4 42	5 56	1 12
D.	3rd Sunday after Epiph. Prs. Royal	2 51	5 21	6 35	1 51
26	[*m.* 1858 to Pr. Fredk. Wm. of	3 36	6 6	7 20	2 36
27	Low tides. [Prussia.	4 28	6 58	8 12	3 28
28	*Appearance*	5 41	8 11	9 25	4 41
29	♅ ♂ ☾. *of more*	6 55	9 25	10 39	5 55
30	☿ in perihelion. ☾ apogee.	8 8	10 38	11 52	7 8
31	☿ stat. *snow.*	9 7	11 37	A. 51	8 7

○ Full Moon, 3rd d., 6h., 11m. afternoon, bearing East.
☾ Last Quarter, 11th d., 6h., 32m. morning, bearing South.
● New Moon, 17th d., 10h., 52m. afternoon, below the horizon.
☽ First Quarter, 25th d., 8h., 20m. morning, below the horizon.

D. M.	Days Week.	☉'s upper limb. Rises.	☉'s upper limb. Sets.	☉'s decl'n. South.	☉ slow of clock.	Length of days.	Moon. Rises.	Moon. Sets.	☾ South.	☾'s place
1	SU.	7 20	5 8	17 9	13 50	9 48	3 38	5 29	10 40	♋
2	M.	7 19	5 9	16 51	13 58	9 50	4 42	6 12	11 26	♌
3	Tu.	7 18	5 11	16 34	14 5	9 53	5 36	6 52	morn.	♌
4	W.	7 16	5 12	16 16	14 11	9 54	6 37	7 30	0 12	♌
5	Th.	7 15	5 14	15 58	14 16	9 59	7 40	7 57	0 56	♍
6	F.	7 14	5 15	15 40	14 20	10 1	8 43	8 22	1 40	♍
7	Sa.	7 13	5 17	15 21	14 24	10 4	9 47	8 47	2 24	♎
8	SU.	7 12	5 18	15 3	14 26	10 6	10 58	9 15	3 10	♎
9	M.	7 10	5 19	14 43	14 28	10 9	morn.	9 38	3 48	♏
10	Tu.	7 8	5 21	14 24	14 29	10 12	0 5	10 13	4 48	♏
11	W.	7 6	5 22	14 5	14 30	10 15	1 12	10 54	5 12	♏
12	Th.	7 5	5 23	13 45	14 29	10 17	2 22	11 48	6 39	♐
13	F.	7 3	5 25	13 25	14 28	10 20	3 28	A. 32	7 40	♐
14	Sa.	7 2	5 27	13 4	14 26	10 24	4 31	1 31	8 40	♑
15	SU.	7 1	5 29	12 44	14 24	10 26	5 24	2 38	9 48	♑
16	M.	6 59	5 30	12 23	14 21	10 29	6 13	3 45	10 34	♒
17	Tu.	6 58	5 31	12 2	14 17	10 32	6 52	4 58	11 34	♒
18	W.	6 57	5 32	11 41	14 12	10 34	7 8	6 1	A. 26	♓
19	Th.	6 55	5 33	11 20	14 6	10 36	7 38	7 26	1 17	♓
20	F.	6 54	5 35	10 59	14 0	10 40	8 10	7 58	2 6	♈
21	Sa.	6 50	5 36	10 37	13 54	10 43	8 35	8 23	2 54	♈
22	SU.	6 48	5 38	10 15	13 46	10 47	9 8	8 56	3 43	♉
23	M.	6 46	5 39	9 53	13 38	10 50	9 43	9 43	4 31	♉
24	Tu.	6 45	5 41	9 31	13 30	10 52	10 20	10 20	5 20	♉
25	W.	6 44	5 42	9 9	13 20	10 56	11 6	11 16	6 9	♊
26	Th.	6 42	5 43	8 47	13 10	10 59	11 49	11 59	6 58	♊
27	F.	6 41	5 45	8 24	13 0	11 1	A. 40	morn.	7 47	♋
28	Sa.	6 40	5 47	8 2	12 49	11 5	1 33	0 40	8 34	♋

☞ The column of the moon's southing gives the time of high water at Parrsboro', Cornwallis, Horton, Hantsport, Windsor, Newport, Truro, &c.

MANURE is a necessary application, in order to bring an impoverished soil into a productive state. Nothing is more certain, all agree. And yet, how much of the unprofitable farming of the country results from the attempt to grow crops on worn out soils *without manure*. Plant corn or grain on such land—the crop is a meagre one, both from want of strength in the soil to grow it, and length of the season to mature it. A rich or well manured soil will ripen this crop weeks earlier than a poor one. An acre of land, rich, deeply tilled, planted in good season, and thoroughly and cleanly cultivated, will produce more than five acres poor, shallow-ploughed, late planted, and half-cultivated, and at perhaps one-half the expense of the latter. Much labour on little land, is the secret of success—enough labour, at least, to do everything in the best manner. The causes of unprofitable farming are not exhausted, and it is a proper subject for the examination of the farmer. Let him look into the matter, and see *where* and *why* he failed.

863.

n.
on.

☾'s
place

♋
♌
♌
♍
♍
♎
♎
♏
♏
♐
♐
♑
♒
♒
♓
♓
♈
♈
♉
♉
♊
♊
♋
♋

-boro',

d soil
how
pt to
such
oil to
d soil
rich,
rated,
d, and
ch la-
to do
e not
rmer.

W

co
a

th
th
th
m
19
in
co
ot
7
we
pe
Ol

Days of the Month.

D
2
3
4
5
6
7
D
9
10
11
12
13
14
D
16
17
18
19
20
21
D
23
24
25
26
27
28

containing 7 leap years, so that the extra day of each of these may give a week.

Golden Number, or lunar cycle, is a period of 19 years, after which the sun and moon meet again in the same position, or nearly so: since the conjunctions, oppositions, &c., of these bodies are, within 1½ hours, the same as at the beginning of this period, and on the same days of the month. Meton, a celebrated astronomer, imagined a period or cycle of 19 years, which conciliated the motions of the sun and moon, by embracing a finite number of revolutions of those two bodies. This period was composed of 235 lunations, viz: 228 at the rate of 12 to the year, and 7 others for the 11 days, by which the solar exceeded the lunar year. The 7 lunar months, of which 6 were of 30 days each, and the 7th of 29, were called *embolismic* or intercalary months. This arrangement appeared so admirable to the Greeks, that, when it was proposed at the Olympic games, it was received with acclamations, and adopted by all

Days of the Month.	SUNDAYS, WEATHER, ANNIVERSARIES, &c.	High Water, mean time, at Halifax, N.S.	Pictou and Cape Tormentine.	Annapolis, St. John, N.B. and Portland.	St. Johns, Newfoundland.
D.	Septuagesima Sunday.	5 56	8 26	9 40	4 56.
2	Purif. B. V. Mary. *Dull.*	6 34	9 4	10 18	5 34
3	♀ greatest Hel. Lat. S.	7 11	9 41	9 55	6 11
4	Sessions, Pictou. High tides.	7 46	10 16	11 30	6 46
5	*Stormy,*	8 17	10 47	A. 1	7 17
6	*unpleasant,*	8 46	11 16	0 30	7 46
7	♂ ♄ ☾. *and*	9 20	11 50	1 5	8 20
D.	Sexagesima Sunday.	9 55	A. 25	1 39	8 55
9	*very cold.*	10 32	1 2	2 16	9 32
10	Queen Victoria *m.* 1840.	11 18	1 48	3 2	10 18
11	♃ stat. Sessions, Arichat. Low tides.	A. 17	2 37	3 51	11 17
12	*Look out for*	1 41	3 11	4 26	A. 41
13	*more*	3 15	5 45	6 59	2 15
14	St. Valentine. *snow.*	4 41	7 11	8 26	3 41
D.	Quinq. or Shrove Sun. ☾ perigee.	5 41	8 11	9 25	4 41
16	☿ ♂ ☾.	6 33	9 3	10 17	5 33
17	*Becomes much*	7 16	9 46	11 0	6 16
18	Ash Wednesday—1st day of Lent.	7 57	10 27	11 41	6 57
19	♀ ♂ ☾. High tides.	8 31	11 1	morn.	7 31
20	*more pleasant.*	9 6	11 36	0 15	8 6
21	☿ stationary.	9 43	morn.	0 50	8 43
D.	1st Sunday in Lent.	10 21	0 13	1 27	9 21
23	*Clear, steady,*	11 3	0 51	2 5	10 3
24	St. Matthias. *moderate*	11 53	1 33	2 47	10 53
25	Ember Day. *cold*	morn.	2 23	3 37	11 58
26	Low tides. ♂ ♂ ☾.	0 58	3 28	4 42	morn.
27	} Ember Days. ☾ apogee.	2 5	4 35	5 49	1 5
28	} *weather.*	3 25	5 55	7 9	2 25

○ Full Moon, 5th d., 10h., 32m. morning, below the horizon.
☾ Last Quarter, 12th d., 2h., 41m. afternoon, below the horizon.
● New Moon, 19th day, 10h., 23m. morning, bearing South-East.
☽ First Quarter, 27th d., 4h., 43m. afternoon, bearing South.

D. M.	Days Week.	☉'s upper limb. Rises.	Sets.	☉'s declin. South.	☉ slow of clock.	Length of days.	Moon. Rises.	Sets.	☾ South.	☾'s place
1	Su.	6 38	5 48	7 39	12 37	11 10	2 28	4 12	9 21	♌
2	M.	6 36	5 50	7 16	12 25	11 14	3 38	4 56	10 7	♌
3	Tu.	6 34	5 51	6 53	12 12	11 17	4 28	5 28	10 52	♌
4	W.	6 32	5 52	6 30	11 59	11 20	5 29	5 57	11 36	♍
5	Th.	6 30	5 54	6 7	11 46	11 24	6 34	6 27	morn.	♍
6	F.	6 29	5 55	5 44	11 32	11 26	7 41	6 59	0 21	♎
7	Sa.	6 27	5 56	5 21	11 17	11 29	8 47	7 15	1 7	♎
8	Su.	6 25	5 57	4 57	11 3	11 32	10 1	7 45	1 55	♎
9	M.	6 23	5 59	4 34	10 47	11 36	11 4	8 15	2 45	♏
10	Tu.	6 21	6 0	4 10	10 32	11 39	morn.	8 54	3 38	♏
11	W.	6 20	6 1	3 47	10 16	11 41	0 11	9 27	4 34	♐
12	Th	6 18	6 3	3 23	10 0	11 45	1 18	10 30	5 32	♐
13	F.	6 16	6 4	3 0	9 43	11 48	2 19	11 25	6 30	♑
14	Sa.	6 14	6 5	2 36	9 27	11 51	3 21	A. 23	7 30	♑
15	Su.	6 12	6 6	2 12	9 10	11 55	4 12	1 28	8 28	♒
16	M.	6 10	6 8	1 49	8 53	11 58	4 48	2 38	9 22	♒
17	Tu.	6 8	6 9	1 25	8 35	12 1	5 24	3 48	10 15	♓
18	W.	6 7	6 10	1 1	8 18	12 3	5 58	4 54	11 5	♓
19	Th.	6 5	6 12	0 38	8 0	12 7	6 24	6 8	11 55	♈
20	F.	6 3	6 13	S. 14	7 42	12 10	6 38	7 35	A. 43	♈
21	Sa.	6 1	6 15	N. 9	7 24	12 14	7 7	8 39	1 32	♈
22	Su.	5 59	6 16	0 33	7 6	12 17	7 33	9 51	2 21	♉
23	M.	5 57	6 17	0 56	6 48	12 20	8 13	10 51	3 11	♉
24	Tu.	5 56	6 18	1 20	6 29	12 22	8 58	11 44	4 0	♊
25	W.	5 54	6 19	1 43	6 11	12 24	9 43	morn.	4 50	♊
26	Th.	5 52	6 20	2 7	5 53	12 28	10 36	0 39	5 39	♋
27	F.	5 50	6 22	2 31	5 34	12 32	11 25	1 28	6 27	♋
28	Sa.	5 48	6 23	2 54	5 16	12 35	A. 21	2 11	7 14	♋
29	Su.	5 46	6 24	3 17	4 57	12 38	1 18	2 47	8 0	♌
30	M.	5 44	6 25	3 41	4 39	12 41	2 13	3 24	8 45	♌
31	Tu.	5 42	6 26	4 4	4 20	12 43	3 15	3 59	9 29	♍

☞ The column of the moon's southing gives the time of high water at Parrsboro', Cornwallis, Horton, Hantsport, Windsor, Newport, Truro, &c.

LAND lying long in grass needs repeated dressings of manure,—there is no occasion for ploughing up our grass lands half as frequently, if we would only give them some fertiliser, like composted barn manure, ashes, bone dust, guano, &c., every two or three years. Cultivation and manure would work wonders in the improvement of the grass crop of the country—a rich deep soil, and such alone can produce a large growth of hay or pasture. That preparation of the land which gives the best grain and root crops, will give the greatest grass crop, or will best prepare the land therefor. On a rich, deep and porous soil, drought has very little effect—on a poor, shallow and hard one, the grass or other crop always suffers severely from any lack of rain. More attention to seeding would go far in the improvement of grass lands. Nature does much, but man can assist and direct her operations. A well drained soil is as much better for growing grass, as it is for any other crop.

zon.
East.

	☾'s place
1	♌
7	♌
2	♌
6	♍
.	♍
1	♎
7	♎
5	♎
5	♏
8	♏
4	♐
2	♐
0	♑
0	♑
8	♒
2	♒
5	♓
5	♓
5	♈
3	♈
2	♈
1	♉
1	♉
0	♊
0	♊
9	♋
7	♋
4	♋
0	♌
5	♌
9	♍

rrsboro',

ere is no
would
s, bone
would
—a rich
pasture.
ps, will
. On a
shallow
ny lack
nent of
opera-
t is for

S
th
th
g
cy
w

th
th
th
ye
ca
be

Days of the Month.
D.
2
3
4
5
6
7
D.
9
10
11
12
13
14
D.
16
17
18
19
20
21
D.
23
24
25
26
27
28
D.
30
31

their colonies. The calculations of it was exhibited in letters of gold in the public places for the use of the citizens; hence comes the name of the golden number, under which it still figures in our calendars. Meton's cycle, however, was not perfectly exact; for after 76 years, the calendar was found to be a day in advance of the moon's course.

THE DOMINICAL OR SUNDAY LETTER is one of the first seven letters of the alphabet, which letters are used to denote respectively the days of the week, and one of which letters must of course fall to the Sunday throughout the year. But, owing to leap year, their order is every 4th year disturbed; so that the solar cycle must pass round before the letters can fall respectively to the same days of the week. The year 1852 being leap year, there are two Sunday letters; the left hand let-

Days of the Month.	SUNDAYS, WEATHER, ANNIVERSARIES, ETC.	High Water, mean time, at			
		Halifax, N. S.	Pictou and Cape Tormentine.	Annapolis, St. John, N. B. and Portland.	St. Johns, Newfoundland.
D.	2nd Sunday in Lent. ST. DAVID.	4 31	7 1	8 15	3 31
2	*Appearance*	5 23	7 53	9 7	4 23
3	*of fine*	6 7	8 37	9 51	5 7
4	Sessions: Halifax, Yarmouth, Sydney.	6 45	9 15	10 29	5 45
5	*weather.*	7 19	9 49	11 3	6 19
6	♄ ♂ ☾. High tides.	7 52	10 22	11 36	6 52
7	♂ ♃ ☾.	8 25	10 55	A. 9	7 25
D.	3rd Sunday in Lent.	9 0	11 30	0 44	8 0
9	*Continues fine,*	9 34	A. 4	1 18	8 34
10	*with probably*	10 19	0 49	2 3	9 19
11	*some snow.*	11 6	1 36	2 50	10 6
12	St. Gregory. Low tides.	A. 7	2 37	3 51	11 7
13		1 25	3 55	5 9	A. 25
14	☿ in aphelion. ☾ perigee.	2 57	5 27	6 41	1 57
D.	4th Sunday in Lent.	4 23	6 53	8 7	3 23
16	*Becomes*	5 24	7 54	9 8	4 24
17	ST. PATRICK.	6 16	8 46	10 0	5 16
18	Prs. Louisa, *b.* 1848. Ses'ns, Baddeck.	6 55	9 25	10 39	5 55
19	*unpleasant*	7 36	10 6	11 20	6 36
20	☉ enters ♈,—Spring begins. High	8 7	10 37	11 51	7 7
21	*and* [tides.	8 42	11 12	morn.	7 42
D.	5th Sunday in Lent.	9 18	11 48	0 26	8 18
23	*disagreeable,*	9 56	morn.	1 2	8 56
24	*accompanied*	10 35	0 26	1 40	9 35
25	Annunn. B. V. Mary. Lady Day.	11 20	1 5	2 19	10 20
26	Duke of Cambridge, *b.* 1819.	morn.	1 50	3 4	11 14
27	Low tides. ☾ apogee.	0 14	2 44	3 58	morn.
28	*with*	1 24	3 58	5 12	0 24
D.	6th Sund. in Lent. Palm Sunday.	2 33	5 3	6 17	1 33
30		3 44	6 18	7 32	2 44
31	*snow and rain.*	4 45	7 15	8 29	3 45

○ Full Moon, 3rd d., 11h., 55m. morning, below the horizon.
☾ Last Quarter, 10th d., 9h., 9m. morning, bearing South.
● New Moon, 17th d., 10h., 51m. morning, bearing South-East.
☽ First Quarter, 25th d., 11h., 53m. morning, bearing East.

D. M.	Days Week.	☉'s upper limb. Rises.	☉'s upper limb. Sets.	☉'s declin. North.	☉ slow of clock.	Length of days.	Moon. Rises.	Moon. Sets.	☾ South.	☾'s place
1	W.	5 40	6 28	4 27	4 2	12 48	4 21	3 49	10 14	♍
2	Th.	5 39	6 29	4 50	3 44	12 50	5 27	4 48	11 0	♍
3	F.	5 37	6 30	5 13	3 25	12 53	6 35	5 17	11 48	♎
4	Sa.	5 35	6 31	5 36	3 8	12 56	7 29	5 43	morn.	♎
5	SU.	5 33	6 33	5 59	2 50	13 0	8 59	6 21	0 38	♏
6	M.	5 31	6 34	6 22	2 32	13 5	10 3	6 47	1 31	♏
7	Tu.	5 30	6 35	6 44	2 15	13 8	11 11	7 35	2 27	♐
8	W.	5 28	6 36	7 7	1 57	13 12	morn.	8 25	3 27	♐
9	Th.	5 26	6 38	7 29	1 40	13 15	0 9	9 25	4 26	♑
10	F.	5 24	6 39	7 52	1 24	13 18	1 6	10 24	5 26	♑
11	Sa.	5 22	6 40	8 14	1 7	13 20	2 7	11 21	6 23	♒
12	SU.	5 21	6 41	8 36	0 51	13 24	2 43	A. 33	7 17	♒
13	M.	5 19	6 43	8 58	0 36	13 27	3 20	1 40	8 9	♓
14	Tu.	5 17	6 44	9 19	0 20	13 31	3 50	2 50	8 58	♓
15	W.	5 15	6 45	9 41	S. 5	13 33	4 22	3 58	9 48	♈
16	Th.	5 14	6 46	10 2	F. 9	13 36	4 52	4 59	10 35	♈
17	F.	5 12	6 47	10 23	0 23	13 39	5 16	6 10	11 23	♈
18	Sa.	5 10	6 48	10 45	0 37	13 41	5 46	7 38	A. 12	♉
19	SU.	5 9	6 49	11 5	0 51	13 44	6 10	8 34	1 1	♉
20	M.	5 7	6 50	11 26	1 4	13 47	6 49	9 35	1 51	♊
21	Tu.	5 6	6 52	11 47	1 17	13 50	7 28	10 40	2 42	♊
22	W.	5 4	6 54	12 7	1 29	13 53	8 24	11 40	3 31	♊
23	Th.	5 2	6 55	12 27	1 41	13 56	9 18	morn.	4 20	♋
24	F.	5 0	6 56	12 47	1 52	13 59	10 14	0 6	5 7	♋
25	Sa.	4 59	6 58	13 7	2 3	14 2	11 9	0 42	5 53	♌
26	Su.	4 57	6 59	13 26	2 14	14 4	11 59	1 23	6 38	♌
27	M.	4 56	7 0	13 45	2 24	14 7	A. 59	1 59	7 22	♌
28	Tu.	4 54	7 1	14 4	2 33	14 9	2 18	2 21	8 6	♍
29	W.	4 53	7 2	14 23	2 43	14 11	3 19	2 46	8 50	♍
30	Th.	4 51	7 3	14 42	2 51	14 12	4 14	3 15	9 37	♎

☞ The column of the moon's southing gives the time of high water at Parrsboro', Cornwallis, Horton, Hantsport, Windsor, Newport, Truro, &c.

ALL who raise carrots are aware that much depends upon hoeing and thinning. The carrot, at first, is so small as to be hardly discernible, and many wait too long before they commence to hoe, allowing the weeds to get the advantage; and no amount of hoeing can insure a good crop after it has once been overrun and choked with weeds. The best plan to distinguish the rows as soon as any other garden vegetable, is to mix and sow with the carrot seed a small quantity radish, as that starts quick, and has a broad leaf. The carrot can then be hoed as soon as above ground, or a week or two sooner than without. The radishes can be pulled at the first hoeing, or allowed to remain till they acquire some size, and you have a crop of radishes without injury to the carrots, if they are not suffered to remain too long. With the use of ordinary means, a crop of 1,400 bushels of carrots have been raised on an acre.

zon.
.
n-East.
st.

☾ ith.	☾'s place
14	♍
0	♍
48	♎
rn.	♎
38	♏
31	♏
27	♐
27	♐
26	♑
26	♑
23	♒
17	♒
9	♓
58	♓
48	♈
35	♈
23	♈
12	♉
1	♉
51	♊
42	♊
31	♊
20	♋
7	♋
53	♌
38	♌
22	♌
6	♍
50	♍
37	♎

rrsboro',

nd thin-
d many
get the
r it has
nish the
the car-
oad leaf.
veek or
hoeing,
of rad-
ain too
carrots

Sp

ter
ye

per
sul

Ch
A.
me
th
lat
inc
on

Days of the Month.
1
2
3
4
D.
6
7
8
9
10
11
D.
13
14
15
16
17
18
D.
20
21
22
23
24
25
D.
27
28
29
30

ter is used till the end of February, and the other till the end of the year.

ROMAN INDICTION was a period of fifteen years, appointed by the Emperor Constantine, A. D., 312, for the payment of certain taxes from the subjects of the Empire.

NUMBER OF DIRECTION.—It having been decided by an assembly of Christian Bishops, at the council of Nice, in Bythynia, of Asia Minor, A. D. 325, that Easter-day is always the "first Sunday *after* the full moon, which happens upon, or next after, the 21st of March;" it follows that Easter-day cannot take place earlier than the 22nd of March, or later than the 25th of April; so that from one date to the other (both inclusive) are 35 days. The number of direction is that day of the 35 on which Easter Sunday falls.

Days of the Month.	SUNDAYS, WEATHER, ANNIVERSARIES, &c.	High Water, mean time, at Halifax, N. S.	Pictou and Cape Tormentine.	Annapolis, St. John, N. B. and Portland.	St. Johns, Newfoundland.
1	All Fools Day.	5 21	7 51	9 5	4 21
2	♄ ☌ ☾. *Frequent*	6 12	8 42	9 56	5 12
3	Good Friday.	6 51	9 21	10 35	5 51
4	☌ ♃ ☾. *showers.*	7 27	9 57	11 5	6 27
D.	EASTER SUNDAY.	8 5	10 35	11 49	7 5
6	Easter Monday.	8 41	11 11	A. 25	7 41
7	Prince Leopold, *b.* 1853.	9 22	11 52	1 6	8 22
8	☾ perigee. *Becomes*	10 9	A. 39	1 53	9 9
9	*warmer and*	10 58	1 28	2 42	9 58
10	*pleasanter.*	11 58	2 28	3 44	10 58
11	Low tides.	A1 13	3 43	4 57	A. 13
D.	1st Sunday after Easter—Low Sun.	2 40	5 10	6 24	1 40
13	*Dull and*	3 57	6 27	7 41	2 57
14	Princess Beatrice, *b.* 1857.	5 1	7 31	8 45	4 1
15	Sessions: Annapolis, Tusket.	5 51	8 21	9 35	4 51
16	*overcast,*	6 31	9 1	10 15	5 31
17	☿ ☌ ☾. *with occasional*	7 9	9 39	10 53	6 9
18	High tides.	7 46	10 16	11 30	6 46
D.	2nd Sunday after Easter.	8 22	10 52	morn.	7 22
20	Napoleon III., *b.* 1808.	8 56	11 26	0 6	7 56
21	♅ ☌ ☾. *showers of*	9 33	morn.	0 40	8 33
22	Sup. Court: Trials, Halifax; Lunen-	10 12	0 3	1 17	9 12
23	ST. GEORGE. [burg.	10 57	0 42	1 56	9 57
24	☾ apogee. *rain.*	11 39	1 27	2 41	10 38
25	Prs. Alice, *b.* 1843. St. Mark.	morn.	2 8	3 20	11 29
D.	3rd Sunday after Easter.	0 29	2 59	4 3	morn.
27	☿ in perihelion.	1 35	4 5	5 19	0 35
28	Very low tides.	2 44	5 14	6 28	1 44
29	Sup. Court, Liverpool. Sess'ns: Kent-	3 48	6 18	7 32	2 48
30	♄ ☌ ☾. [ville, Clare.	4 52	7 22	8 36	3 52

○ Full Moon, 3rd d., 10h., 37m. morning, below the horizon.
☾ Last Quarter, 10th d., 3h. 1m. morning, below the horizon.
● New Moon, 17th d., 0h., 34m. afternoon, bearing South.
☽ First Quarter, 25th d., 4h., 32m. afternoon, below the horizon.

D. M.	Days of Week	☉'s upper limb. Rises.	Sets.	☉'s declin. North.		☉ fast of clock.		Length of days.		Moon. Rises.		Sets.		☾ South.		☾'s place
1	F.	4	50	7	5	15	0	2	59	14	15	5	11	3	15	10	26	♒
2	Sa.	4	48	7	6	15	18	3	7	14	18	6	25	3	59	11	19	♓
3	Su.	4	47	7	7	15	36	3	14	14	20	7	33	4	35	morn.		♓
4	M.	4	46	7	9	15	54	3	20	14	23	8	44	5	15	0	15	♈
5	Tu.	4	45	7	10	16	11	3	26	14	26	9	48	6	4	1	16	♈
6	W.	4	43	7	11	16	28	3	31	14	28	10	46	7	2	2	16	♉
7	Th.	4	41	7	12	16	45	3	36	14	31	11	49	8	9	3	17	♉
8	F.	4	40	7	13	17	1	3	40	14	32	morn.		9	3	4	17	♒
9	Sa.	4	39	7	14	17	17	3	44	14	35	0	39	10	9	5	14	♒
10	Su.	4	38	7	15	17	33	3	47	14	37	1	12	11	20	6	7	♒
11	M.	4	36	7	16	17	49	3	49	14	41	1	43	A.	29	6	55	♓
12	Tu.	4	35	7	17	18	4	3	51	14	43	2	10	1	38	7	4	♓
13	W.	4	34	7	18	18	19	3	52	14	45	2	40	2	42	8	32	♈
14	Th.	4	33	7	19	18	34	3	53	14	47	3	8	3	50	9	17	♈
15	F.	4	32	7	20	18	48	3	53	14	49	3	37	4	57	10	7	♉
16	Sa.	4	31	7	21	19	3	3	52	14	51	4	8	6	2	10	55	♉
17	Su.	4	30	7	22	19	16	3	51	14	54	4	44	7	4	11	46	♉
18	M.	4	28	7	23	19	30	3	49	14	57	5	20	8	8	A.	35	♊
19	Tu.	4	27	7	24	19	43	3	47	14	59	6	5	9	1	1	24	♊
20	W.	4	26	7	25	19	56	3	45	15	1	6	59	9	47	2	14	♋
21	Th.	4	25	7	26	20	8	3	41	15	2	7	47	10	33	3	1	♋
22	F.	4	24	7	27	20	20	3	37	15	4	8	46	11	8	3	48	♋
23	Sa.	4	23	7	28	20	32	3	33	15	6	9	50	11	44	4	32	♌
24	Su.	4	22	7	29	20	43	3	28	15	8	10	45	morn.		5	16	♌
25	M.	4	21	7	30	20	54	3	22	15	10	11	41	0	5	5	59	♍
26	Tu.	4	20	7	31	21	5	3	17	15	12	A.	44	0	34	6	43	♍
27	W.	4	19	7	32	21	15	3	10	15	14	1	45	1	1	7	27	♍
28	Th.	4	18	7	33	21	25	3	3	15	15	2	49	1	27	8	14	♎
29	F.	4	17	7	34	21	35	2	56	15	16	4	0	1	57	9	4	♎
30	Sa.	4	16	7	35	21	44	2	49	15	18	5	8	2	26	9	58	♏
31	Su.	4	15	7	36	21	53	2	40	15	19	6	24	3	16	10	57	♏

☞ The column of the moon's southing gives the time of high water at Parrsboro', Cornwallis, Horton, Hantsport, Windsor, Newport, Truro, &c.

WHEAT, as a general farm crop, has for some time, and to a large extent, ceased to receive that attention formerly bestowed upon its culture. To grow Wheat, we need a fertile, well drained soil—either a porous, heavy loam, or a clayey soil made porous by artificial drainage. What is called a *warm, quick* soil, is most certain to secure a thrifty, perfect growth and an abundant product. Another requisite is that the land be well tilled; it should be *in the best order* possible; if manured before sowing, the fertilizer applied should be intimately mixed with the soil, and not far below the surface. Let the land be in fine tilth, and then drill in the seed, and an additional security is had against winter-killing, and other injuries thereon. Rolling is an excellent practice, if the soil is mellow, and likely to remain too light for wheat, as is occasionally the case. Another demand of the wheat crop, is sowing so early that the plants may get a fair autumn growth, and be prepared for the rigour of our winters.

izon.
izon.
h.
horizon.

☾ uth.	☾'s place
26	♒
19	♏
orn.	♏
15	♐
16	♐
16	♑
17	♑
17	♒
14	♒
7	♒
55	♓
4	♓
32	♈
17	♈
7	♉
55	♉
46	♉
35	♊
24	♊
14	♋
1	♋
48	♋
32	♌
16	♌
59	♍
43	♍
27	♍
14	♎
4	♎
58	♏
57	♏

Parrsboro',

e extent,
ture. To
is, heavy
s called a
and an
it should
r applied
ace. Let
l security
is an ex-
light for
crop, is
l be pre-

The JULIAN PERIOD consists of 7980 years; which is produced by the multiplication into each other of the solar cycle, the lunar cycle, and the Roman Indiction; (28 x 19 x 15 = 7980.) This period is reckoned from 709 years before the creation of the world, when the three cycles are supposed to commence together, which circumstance cannot take place again until the lapse of the entire period, A. D. 3267.

The Roman Indiction and the Julian period are not now of practical use in the calendar; but they are still noticed, on account of the historical references that belong to them.

There was also a cycle, called the *Victorian* cycle, which was invented by Victorins of Aquitain, A. D. 463. It was called likewise the *paschal* cycle; its object being to regulate the computation of Easter. It

Days of the Month.	SUNDAYS, WEATHER, ANNIVERSARIES, ETC.	High Water, mean time, at Halifax, N. S.	Pictou and Cape Tormentine.	Annapolis, St. John, N. B. and Portland.	St. Johns, Newfoundland.
1	Pr. Arthur, *b.* 1850. St. Philip and	5 40	8 10	9 24	4 40
2	*Rather* [St. James.	6 23	8 53	10 7	5 23
D.	4th Sunday after Easter.	7 5	9 35	10 49	6 5
4	High tides. *cold.*	7 46	10 16	11 30	6 46
5	♀ ☌ ♅. [Sessions, Guysboro'.	8 13	11 1	A. 15	7 31
6	☾ perigee. Sup. Court, Barrington.	9 15	11 45	0 59	8 15
7	☿ greatest Hel. Lat. N.	10 1	A. 31	1 45	9 1
8	*High winds*	10 51	1 27	2 41	9 57
9	Sup. Court, Lunenburg. *about*	11 45	2 15	3 29	10 45
D.	Rogation Sunday. *this*	A1 1	3 31	4 45	A. 1
11	Low tides. *time.*	2 1	4 31	5 45	1 1
12	Rogation Days.	3 23	5 53	7 7	2 23
13	Sup. Court, Tusket.	4 28	6 58	8 12	3 28
14	Ascension Day—Holy Thursday.	5 21	7 51	9 5	4 21
15		6 8	8 38	9 52	5 8
16	*Very*	6 48	9 18	10 32	5 48
D.	Sunday after Ascension. ☉ eclipsed,	7 26	9 56	11 10	6 26
18	High tides. [invisible.	8 2	10 32	11 46	7 2
19	☿ greatest elong.	8 37	11 7	morn.	7 37
20	*pleasant.*	9 12	11 42	0 21	8 12
21	♃ ☌ ☾.	9 48	morn.	0 56	8 48
22	☾ apogee. *Look out*	10 26	0 18	1 32	9 26
23	*for*	11 12	0 56	2 10	10 12
D.	Whit Sun. Pentecost. Q. Victoria,	11 48	1 42	2 56	10 48
25	Prs. Helena, *b.* 1846. [*b.* 1819.	morn.	2 18	3 34	11 36
26	Low tides.	0 36	3 6	4 20	mon.
27	Ember Day. *more*	1 45	4 15	5 29	0 45
28	♃ ☌ ☾. *rain.*	2 47	5 17	6 31	1 47
29	Ember Days.	4 1	6 31	7 45	3 1
30	Middling	5 6	7 36	8 50	4 6
D.	Trinity Sunday. [tides.	6 1	8 31	9 45	5 1

○ Full Moon, 1st d., 7h. 15m. afternoon, bearing East.
☾ Last Quarter, 8th d., 9h., 38m. morning, bearing West.
● New Moon, 16th d., 3h. 32m. morning, below the horizon.
☽ First Quarter, 24th d., 6h., 17m. morning, below the horizon.

D. M.	Days Week.	☉'s upper limb. Rises.	☉'s upper limb. Sets.	☉'s declin. North.	☉ fast of clock.	Length of days.	Moon, Rises.	Moon, Sets.	☾ South.	☾'s place
1	M.	4 17	7 36	22 1	2 32	15 21	7 31	3 48	11 59	♐
2	Tu.	4 17	7 38	22 9	2 23	15 22	8 43	4 45	morn.	♐
3	W.	4 16	7 39	22 17	2 14	15 23	9 45	5 39	1 2	♑
4	Th.	4 16	7 40	22 24	2 4	15 24	10 27	6 41	2 4	♑
5	F.	4 15	7 41	22 31	1 54	15 25	11 8	7 59	3 4	♒
6	Sa.	4 15	7 42	22 38	1 43	15 26	11 44	9 10	4 0	♒
7	Su.	4 15	7 43	22 44	1 33	15 27	morn.	10 20	4 53	♓
8	M.	4 15	7 44	22 50	1 22	15 28	0 14	11 30	5 43	♓
9	Tu.	4 14	7 45	22 55	1 10	15 29	0 46	A. 34	6 31	♈
10	W.	4 14	7 45	23 0	0 59	15 30	1 10	1 44	7 18	♈
11	Th.	4 14	7 46	23 4	0 47	15 31	1. 39	2 51	8 5	♉
12	F.	4 14	7 46	23 8	0 35	15 31	2 12	3 52	8 51	♉
13	Sa.	4 14	7 46	23 12	0 22	15 32	2 44	4 56	9 40	♉
14	Su.	4 14	7 47	23 15	F 10	15 32	3 21	5 59	10 30	♊
15	M.	4 14	7 47	23 18	S. 2	15 33	4 7	6 57	11 20	♊
16	Tu.	4 14	7 47	23 21	0 15	15 33	4 53	7 45	A. 9	♋
17	W.	4 14	7 48	23 23	0 28	15 33	5 45	8 29	0 57	♋
18	Th.	4 14	7 48	23 24	0 41	15 34	6 40	9 8	1 44	♋
19	F.	4 15	7 49	23 26	0 54	15 34	7 38	9 40	2 29	♌
20	Sa.	4 15	7 49	23 26	1 7	15 34	8 15	10 11	3 13	♌
21	Su.	4 15	7 49	23 27	1 20	15 34	9 35	10 37	3 56	♍
22	M.	4 15	7 49	23 27	1 33	15 34	10 36	11 2	4 39	♍
23	Tu.	4 15	7 49	23 26	1 46	15 34	11 34	11 30	5 22	♍
24	W.	4 15	7 49	23 26	1 59	15 34	A. 37	11 59	6 3	♎
25	Th.	4 16	7 48	23 24	2 12	15 34	1 43	morn.	6 53	♎
26	F.	4 16	7 48	23 23	2 24	15 33	2 51	0 23	7 44	♏
27	Sa.	4 16	7 48	23 21	2 37	15 33	3 59	0 57	8 39	♏
28	SU.	4 17	7 48	23 18	2 49	15 32	5 10	1 39	9 38	♐
29	M.	4 17	7 48	23 15	3 1	15 32	6 15	2 20	10 41	♐
30	Tu.	4 17	7 47	23 12	3 13	15 32	7 20	3 27	11 44	♑

☞ The column of the moon's southing gives the time of high water at Parrsboro' Cornwallis, Horton, Hantsport, Windsor, Newport, Truro, &c.

JUNE is the most favourable month for doing up "Statute Labour"—that our system is an imperfect one, as well as expensive, is very generally admitted;—the Statute Labour Act, passed during the last Session of the Legislature, and which came into effect on the first of September last, repealing the old Act, we trust will remedy many of the abuses of the old law. The great difference between good roads and bad ones, lies in the fact of their perfect or imperfect drainage. It is impossible for a good road to exist where water stands and stagnates, and where the rain that falls cannot run off. There must be ditches at each side, and these must be made to lead away, and not to *hold* the water, or the road-bed will soak up more or less of the moisture, and thus remain rutty and muddy. Thorough drainage must be provided for either by surface or covered ditches. An underdrain directly beneath the track would furnish the most economical foundation for a dry and good road.

t.
zon.
horizon.

☾ uth.	☾'s place
1 59	♐
orn.	♐
1 2	♑
2 4	♑
3 4	♒
4 0	♒
4 53	♓
5 43	♓
6 31	♈
7 18	♈
8 5	♉
8 51	♉
9 40	♉
0 30	♊
1 20	♊
. 9	♋
0 57	♋
1 44	♋
2 29	♌
3 13	♌
3 56	♍
4 39	♍
5 22	♍
6 3	♎
6 53	♎
7 44	♏
8 39	♏
9 38	♐
0 41	♐
1 44	♑

t Parrsboro'

bour"—that
nerally ad-
of the Le-
t, repealing
law. The
act of their
ad to exist
cannot run
ade to lead
e or less of
inage must
ain directly
n for a dry

S
v
t
I
t
t
t
t
c
H
3
is
y

Days of the Month

1
2
3
4
5
6
D.
8
9
10
11
12
13
D.
15
16
17
18
19
20
D.
22
23
24
25
26
27
D.
29
30

was produced by multiplying the years in the Lunar cycle by those in the Solar, which gave a period of 532 years. It was in use until the Roman Empire became extinct.

EPACT.—Since the solar and lunar years do not recommence together till after 19 years, there is in this interval an excess of the former over the latter. It is this number of days by which the solar year exceeds the lunar, that is designated by the name of *epact*, which implies something *added*. The annual epacts, which are those given yearly with the chronological notes, page 2, are the excesses of the solar above the lunar. Hence, as the Julian *solar* year is 365d. 6h., and the Julian *lunar* year 354d. 8h. 48m. 38s., the annual epact will be 10d. 21h. 11m. 22s., that is almost 11 days: consequently the epact for 2 years is 22 days; of 3 years, 33 days; or rather three, since 30 days make an *embolismic*, or

Days of the Month.	SUNDAYS, WEATHER, ANNIVERSARIES, ETC.	High Water, mean time, Halifax, N.S.	Pictou and Cape Tormentine.	Annapolis, St. John, N.B. and Portland.	St. Johns, Newfoundland.
1	High tides. [visible.	6 48	9 18	10 32	5 48
2	Sessions, Shelburne. ☾ ecl. partially	7 36	10 6	11 20	6 36
3	☾ perigee. Sp. Court: Truro, Wind-	8 23	10 53	A. 7	7 23
4	Corpus Ch. [sor, Sydney; Sess. Hx.	9 8	11 38	0 52	8 8
5	*Much like*	9 51	A. 21	1 35	8 51
6	*rain.*	10 35	1 5	2 19	9 35
D.	1st Sun. after Trinity.	11 23	1 53	3 7	10 23
8	Low tides.	A. 18	2 48	4 2	11 18
9	♂ greatest Hel. Lat. N.	1 26	3 56	5 10	A. 26
10	Sup. Court: Pictou, Kentville, Bad-	2 41	5 11	6 25	1 41
11	St. Barnabas. [deck.	3 51	6 21	7 35	2 51
12	Middling tides. *Moderately*	4 51	7 21	8 35	3 51
13	*warm and*	5 44	8 14	9 28	4 44
D.	2nd Sunday after Trinity.	6 27	8 57	10 11	5 27
15	☿ ♂ ♅. Magna Charta signed, 1215.	7 6	9 36	10 50	6 6
16	High tides. [Hood.	7 42	10 12	11 26	6 42
17	Sup. Court: Amherst, Digby, Port	8 19	10 49	morn.	7 19
18	Battle of Waterloo, 1815. ☾ apogee.	8 51	11 21	0 3	7 51
19	*pleasant.*	9 25	11 55	0 35	8 25
20	Accession Q. Victoria, 1837. [1749.	9 58	morn.	1 9	8 58
D.	3rd S. after Tr. Ann. Sett. of Hx.,	10 32	0 28	1 42	9 32
22	[☉ enters ♋. Summer begins.	11 10	1 2	2 16	10 10
23		11 55	1 40	2 54	10 55
24	St. John Baptist—Midsummer Day.	morn.	2 25	3 39	11 49
25	Low tides. [Sup Court: Annapolis,	0 49	3 19	4 33	morn.
26	*Very much* [Arichat.	1 57	4 27	5 43	0 57
27	*pleasanter.*	3 18	5 48	7 2	2 18
D.	4th Sunday after Trinity. Q. Victoria	4 47	7 17	8 31	3 47
29	St. Peter & St. Paul. [crowned 1838.	5 41	8 11	9 25	4 41
30	[Middling tides.	6 36	9 16	10 30	5 36

○ Full Moon, 1st d., 2h., 32m. morning, bearing South-West.
☾ Last Quarter, 7th d., 6h., 15m. afternoon, below the horizon.
● New Moon, 15th d., 6h., 39m. afternoon, bearing West.
☽ First Quarter, 23rd d., 5h., 18m. afternoon, bearing South.
○ Full Moon, 31st d., 9h., 19m. morning, below the horizon.

D. M.	Days Week.	☉'s upper limb. Rises.	☉'s upper limb. Sets.	☉'s declin. North.	☉ slow of clock.	Length of days.	Moon. Rises.	Moon. Sets.	☾ South.	☾'s place
1	W.	4 18	7 49	23 8	3 25	15 31	8 16	4 28	morn.	♈
2	Th.	4 19	7 48	23 4	3 36	15 29	9 1	5 36	0 47	♒
3	F.	4 20	7 48	23 0	3 48	15 28	9 40	6 51	1 47	♒
4	Sa.	4 21	7 48	22 55	3 58	15 27	10 16	8 4	2 43	♓
5	SU.	4 22	7 47	22 49	4 9	15 26	10 43	9 14	3 26	♓
6	M.	4 23	7 47	22 44	4 19	15 25	11 15	10 27	4 26	♈
7	Tu.	4 24	7 46	22 37	4 29	15 24	11 50	11 31	5 14	♈
8	W.	4 24	7 46	22 31	4 39	15 23	morn.	A. 42	6 2	♈
9	Th.	4 25	7 45	22 24	4 48	15 22	0 11	1 47	6 30	♉
10	F.	4 26	7 44	22 17	4 57	15 21	0 47	2 49	7 39	♉
11	Sa.	4 26	7 44	22 9	5 6	15 20	1 22	3 50	8 27	♊
12	SU.	4 27	7 43	22 1	5 14	15 19	2 3	4 49	9 16	♊
13	M.	4 27	7 43	21 53	5 21	15 18	2 50	5 40	10 6	♊
14	Tu.	4 28	7 42	21 44	5 28	15 17	3 36	6 30	10 54	♋
15	W.	4 29	7 41	21 35	5 35	15 15	4 28	7 14	11 42	♋
16	Th.	4 30	7 41	21 25	5 41	15 14	5 32	7 42	A. 28	♌
17	F.	4 31	7 41	21 15	5 47	15 11	6 31	8 11	1 12	♌
18	Sa.	4 32	7 40	21 5	5 52	15 10	7 28	8 40	1 55	♌
19	SU.	4 33	7 39	20 54	5 57	15 8	8 30	9 4	2 38	♍
20	M.	4 34	7 38	20 43	6 1	15 6	9 28	9 30	3 20	♍
21	Tu.	4 34	7 37	20 32	6 4	15 4	10 25	9 59	4 3	♎
22	W.	4 35	7 36	20 20	6 7	15 2	11 31	10 25	4 49	♎
23	Th.	4 36	7 35	20 8	6 10	14 59	A. 34	10 56	5 36	♎
24	F.	4 37	7 34	19 56	6 11	14 57	1 43	11 31	6 28	♏
25	Sa.	4 38	7 33	19 43	6 13	14 55	2 51	morn.	7 23	♏
26	SU.	4 39	7 32	19 30	6 13	14 53	3 57	0 13	8 22	♐
27	M.	4 40	7 31	19 17	6 13	14 51	4 54	1 5	9 24	♐
28	Tu.	4 41	7 30	19 3	6 12	14 48	5 58	2 12	10 26	♑
29	W.	4 42	7 29	18 49	6 11	14 36	6 51	3 12	11 28	♑
30	Th.	4 43	7 28	18 35	6 9	14 44	7 32	4 23	morn.	♒
31	F.	4 44	7 27	18 21	6 7	14 42	8 17	5 38	0 22	♒

☞ The column of the moon's southing gives the time of high water at Parrsboro', Cornwallis, Horton, Hantsport, Windsor, Newport, Truro, &c.

At this busy season of the year, farmers are very apt to neglect to properly house their carts, ploughs and farming tools—they are left in the field at night, where they are likely to be wanted on the morrow; but a storm comes on and the tools are exposed through a drenching rain. This injury done to the tools by being exposed to a rain, and then using them in the sun, is greater than may be at first supposed. It is slight at first, and imperceptible, and that is the reason why farmers do not notice it. A pair of cart-wheels properly housed, both in summer and winter, will outlast two pair suffered to stand out in all weathers, and through all seasons. A farmer will buy a plough or a pair of cart wheels, and after using them for a few seasons, taking no pains to protect them from the weather, he will, as they begin to get out of order, say they were not made good; when the fact is, he has neglected to house them, and the rain has found its way into the joints, decay began, and after a short time they are gone.

-West.
horizon.
est.
South.
rizon.

☾ South.	☾'s place
morn.	♈
0 47	♒
1 47	♒
2 43	♓
3 26	♓
4 26	♈
5 14	♈
6 2	♈
6 30	♉
7 39	♉
8 27	♊
9 16	♊
10 6	♊
10 54	♋
11 42	♋
A. 28	♌
1 12	♌
1 55	♌
2 38	♍
3 20	♍
4 3	♎
4 49	♎
5 36	♎
6 28	♏
7 23	♑
8 22	♐
9 24	♐
10 26	♑
11 28	♑
morn.	♒
0 22	♒

h water at
ruro, &c.

to proper-
the field at
orm comes
ry done to
n, is great-
ptible and
heels pro-
suffered to
will buy a
asons, tak-
gin to get
as neglect-
cay began,

Su

in
da

the

abo
wit
to

tar

Days of Month.
1
2
3
4
D
6
7
8
9
10
11
D.
13
14
15
16
17
18
D.
20
21
22
23
24
25
D.
27
28
29
30
31

intercalary month; then adding still 11, the Epact of 4 years is 14 days; of 5 years, 25 days, &c.

Apogee is that point in a planet's orbit in which it is farthest from the earth, and its *Perigee* is that in which it is nearest to it. *Lunation*—the time from new moon to new moon again.

The moon's mean distance from the earth is 237,000 miles—Diameter about ¼ of that of the earth—and its bulk about one-fiftieth—so that with an instrument which magnifies one thousand times, she will appear to the naked eye as if she were only 237 miles off.

The sun is 1,300,000 times greater than the earth, and its mean distance from us is about 95,000,000 of miles.

Days of Month.	SUNDAYS, WEATHER, ANNIVERSARIES, ETC.	High Water, mean time, at Halifax, N.S.	Pictou and Cape Tormentine.	Annapolis, St. John, N. B. and Portland.	St. Johns, Newfoundland.
1	☾ perigee. Sup. Court, Guysboro'.	7 29	9 59	11 13	6 29
2	High tides. [Sessions, Pictou.	8 14	10 44	11 58	7 14
3	Visit. B. V. Mary. ☉ in apogee.	8 54	11 24	A. 38	7 54
4	United States Independence, 1776.	9 34	A. 4	1 8	8 34
D	5th Sunday after Trinity.	10 17	0 47	2 1	9 17
6	*Very pleasant*	11 0	1 30	2 44	10 0
7	*and beautifully*	11 46	2 16	3 30	10 46
8	Sup. Court, Antigonish. Sessions,	A. 41	3 11	4 25	11 41
9	*fine.* [Sydney.	1 54	4 24	5 38	A. 54
10	Low tides.	3 11	5 41	6 55	2 11
11		4 14	6 44	7 58	3 14
D.	6th Sunday after Trinity.	5 19	7 49	8 3	4 19
13	♄ ♂ ☾. *Warm*	6 7	8 37	9 51	5 7
14	*and sultry.*	6 47	9 17	10 31	5 47
15	St. Swithin. ☾ apogee. Sup. Court	7 22	9 52	11 6	6 22
16	High tides. [Term, Halifax.	7 58	10 28	11 42	6 58
17	♂ ♄ ☾.	8 28	10 58	morn.	7 28
18	*Continues fine.*	8 59	11 29	0 12	7 59
D.	7th Sunday after Trinity.	9 30	morn.	0 43	8 30
20	♀ greatest elongation E.	10 3	0 2	1 16	9 3
21	♃ ♄ ☾.	10 38	0 33	1 47	9 39
22	♃ ♄ ☾. Low tides.	11 19	1 8	2 22	10 19
23	*Clouds up*	morn.	1 49	3 3	11 13
24	☿ in perihelion.	0 13	2 43	3 57	morn.
25	St. James. *for*	1 10	3 50	5 4	0 10
D.	8th Sunday after Trinity. *rain,*	2 45	5 15	6 29	1 45
27		4 13	6 43	7 57	3 13
28	*with perhaps*	5 27	7 57	9 11	4 27
29	Pr. of Wales landed in Halifax, 1860.	6 25	8 55	10 9	5 25
30	☾ perigee. *a little*	7 13	9 43	10 57	6 13
31	Very high tides. *thunder.*	7 57	10 27	11 41	6 57

☾ Last Quarter, 6th d., 5h., 51m. morning, below the horizon.
● New Moon, 14th d., 9h., 48m. morning, bearing East.
☽ First Quarter, 22nd d., 2h. 5m. morning, bearing West.
○ Full Moon, 28th d., 4h., 40m. afternoon, bearing East.

D. M.	Days Week.	☉'s upper limb. Rises.	☉'s upper limb. Sets.	☉'s decl'n. North.	☉ slow of clock.	Length of days.	Moon. Rises.	Moon. Sets.	☾ South.	☾'s place
1	Sa.	4 46	7 27	18 6	6 4	14 41	8 40	7 5	1 22	♓
2	SU.	4 47	7 25	17 50	6 0	14 38	9 13	8 0	2 16	♓
3	M.	4 49	7 23	17 35	5 56	14 35	9 50	9 17	3 6	♈
4	Tu.	4 50	7 22	17 19	5 51	14 32	10 12	10 40	3 55	♈
5	W.	4 51	7 20	17 3	5 45	14 29	10 56	11 36	4 44	♉
6	Th.	4 52	7 19	16 47	5 39	14 27	11 43	A. 40	5 34	♉
7	F.	4 53	7 17	16 30	5 33	14 24	morn.	1 43	6 24	♊
8	Sa.	4 54	7 16	16 13	5 25	14 23	0 11	2 44	7 13	♊
9	SU.	4 55	7 15	15 56	5 18	14 20	0 47	3 35	8 2	♊
10	M.	4 56	7 13	15 39	5 9	14 17	1 35	4 25	8 51	♋
11	Tu.	4 58	7 11	15 21	5 1	14 13	2 25	5 11	9 39	♋
12	W.	4 59	7 10	15 3	4 51	14 11	3 15	5 51	10 25	♌
13	Th.	5 0	7 8	14 45	4 41	14 8	4 11	6 27	11 10	♌
14	F.	5 1	7 7	14 27	4 31	14 6	5 7	6 59	11 54	♌
15	Sa.	5 2	7 6	14 8	4 20	14 3	6 20	7 12	A. 37	♍
16	SU.	5 3	7 4	13 50	4 8	14 0	7 23	7 35	1 20	♍
17	M.	5 4	7 2	13 31	3 56	13 57	8 32	7 59	2 3	♎
18	Tu.	5 6	7 0	13 11	3 43	13 54	9 10	8 42	2 47	♎
19	W.	5 7	6 59	12 52	3 30	13 52	10 25	9 1	3 34	♏
20	Th.	5 8	6 57	12 32	3 16	13 49	11 33	9 31	4 23	♏
21	F.	5 9	6 55	12 12	3 2	13 46	A. 39	10 11	5 16	♏
22	Sa.	5 10	6 54	11 52	2 48	13 43	1 43	10 57	6 11	♐
23	SU.	5 11	6 52	11 32	2 32	13 40	2 46	11 52	7 10	♐
24	M.	5 12	6 50	11 12	2 17	13 37	3 42	morn.	8 10	♐
25	Tu.	5 14	6 48	10 51	2 1	13 34	4 37	0 56	9 10	♑
26	W.	5 15	6 47	10 30	1 44	13 32	5 23	2 1	10 9	♑
27	Th.	5 16	6 45	10 9	1 28	13 29	6 2	3 13	11 5	♒
28	F.	5 18	6 43	9 48	1 10	13 25	6 45	4 26	morn.	♒
29	Sa.	5 19	6 42	9 27	0 53	13 23	7 20	5 41	0 1	♓
30	SU.	5 20	6 40	9 6	0 35	13 20	7 50	6 54	0 54	♓
31	M.	5 22	6 38	8 44	0 16	13 17	8 24	8 6	1 45	♈

☞ The column of the moon's southing gives the time of high water at Parrsboro', Cornwallis, Horton, Hantsport, Windsor, Newport, Truro, &c.

THE comparative merits of barns, as regards economy and space, is an important subject for farmers. The old fashioned buildings are rapidly giving place to the new, and comfort and cleanliness are superseding misery and filth. Once, barn cellars for housing manures were scouted. Now such a place is considered most valuable. Many farmers who have barn cellars use no bedding for their cattle; the manure and urine are thrown into the cellar, but the fresh dung can imbibe no more liquid, and of course the urine drains off or soaks into the ground; this is a serious loss. Other farmers make use of muck, litter, or other absorbents, to take up the liquids. If the manure is frequently spread about, and a few hogs kept upon it, or young cattle occasionally turned in, so as to tread it solid, decomposition will go on slowly, with little escape of gases. As soon as the snow is off, and the frost is out of the ground, farmers can profitably devote a few days in putting up heaps of rubbish, which would become a vegetable mould.

orizon.

st.
t.

☾ outh.	☾'s place
1 22	♓
2 16	♓
3 6	♈
3 55	♈
4 44	♉
5 34	♉
6 24	♊
7 13	♊
8 2	♊
8 51	♋
9 39	♋
0 25	♌
1 10	♌
1 54	♌
. 37	♍
1 20	♍
2 3	♎
2 47	♎
3 34	♏
4 23	♏
5 16	♏
6 11	♐
7 10	♐
8 10	♐
9 10	♑
0 9	♑
1 5	♒
orn.	♒
0 1	♓
0 54	♓
45	♈

Parrsboro',

, is an im-
lly giving
isery and
w such a
ellars use
the cellar,
ine drains
make use
e manure
ttle occa-
n slowly,
ost is out
up heaps

S

th
m

th
as

sp

Days of the Month.
1
D.
3
4
5
6
7
8
D.
10
11
12
13
14
15
D.
17
18
19
20
21
22
D.
24
25
26
27
28
29
D.
31

The earth is about 25,000 miles in circumference, and revolves around the sun in the plane of the ecliptic, at a mean distance of 95,000,000 of miles, and in a period of about 365¼ days.

PENUMBRA—a partial shadow, resulting from the diminished light of the sun to the earth or moon, during a solar or lunar eclipse, appearing as partial.

APHELION—That part of a planet's orbit fartherest from the Sun.

ECLIPTIC—The plane of the earth's orbit extended to the starry sphere.

PERIHELION—Is that part of a planet's orbit nearest the Sun.

Days of the Month.	SUNDAYS, WEATHER, ANNIVERSARIES, ETC.	High Water, mean time, at			
		Halifax, N. S.	Pictou and Cape Tormentine.	Annapolis, St. John, N. B. and Portland.	St. John, Newfoundland.
1	Lammas Day. *Rain.*	8 41	11 11	A. 25	7 41
D.	9th Sunday after Trinity.	9 16	11 46	1 0	8 16
3	Middling tides. ♂ ♃ ☺.	9 52	A. 22	1 36	8 52
4	☿ greatest Hel. Lat. N.	10 41	1 11	2 25	9 41
5	*Clears up very*	11 15	1 45	2 59	10 15
6	Prince Alfred, *b.* 1844.	A. 9	2 39	3 53	11 9
7	Low tides. *pleasant and*	1 14	3 44	4 58	A. 14
8	*beautifully fine.*	2 25	4 55	6 9	1 25
D.	10th Sunday after Trinity.	3 44	6 14	7 28	2 44
10	Middling tides.	4 53	7 23	8 37	3 53
11	☾ apogee.	5 42	8 12	9 26	4 42
12	Magazine exploded at Halifax, 1857.	6 22	8 52	10 6	5 22
13	*Clouds up*	6 58	9 28	10 42	5 58
14	*dull and*	7 43	10 13	11 27	6 43
15	Ass. B. V. Mary. High tides.	8 1	10 31	11 45	7 1
D.	11th Sunday after Trinity.	8 26	10 56	morn.	7 26
17	*overcast,*	9 2	11 32	0 10	8 2
18	☿ ♂ ♂.	9 38	morn.	0 46	8 38
19	*with some*	10 15	0 8	1 22	9 15
20	*rain.*	10 56	0 46	2 0	9 56
21	Low tides.	11 48	1 26	2 40	10 48
22	♀ at greatest brilliancy.	morn.	2 18	3 32	11 56
D.	12th Sunday after Trinity.	0 56	3 26	4 40	morn.
24	St. Bartholomew.	2 25	4 55	6 9	1 25
25	*Changes and*	3 58	6 28	7 42	2 58
26	*becomes*	5 12	7 42	8 56	4 12
27	☾ perigee.	6 3	8 33	9 47	5 3
28	St. Augustine. *rather*	6 45	9 25	10 39	5 55
29	High tides	7 44	10 14	11 28	6 44
D.	13th Sun. after Trinity.	8 15	10 45	11 59	7 15
31	*cooler.*	8 50	11 20	A. 34	7 50

☾ Last Quarter, 4th d., 8h. 55m. afternoon, bearing South.
● New Moon, 13th d., 0h., 17m. afternoon, bearing South.
☽ First Quarter, 20th d., 9h., 13m. morning, below the horizon.
○ Full Moon, 27th d., 1h., 47m. afternoon, below the horizon.

D. M.	Days Week.	☉'s upper limb. Rises.	☉'s upper limb. Sets.	☉'s declin. North.	☉ fast of clock.	Length of days.	Moon. Rises.	Moon. Sets.	☾ South.	☾'s place
1	Tu.	5 22	6 36	8 22	F. 1	13 14	8 45	9 16	2 36	♈
2	W.	5 24	6 34	8 1	0 20	13 10	9 20	10 25	3 26	♉
3	Th.	5 25	6 33	7 39	0 39	13 8	9 59	11 30	4 17	♉
4	F.	5 27	6 31	7 17	0 59	13 5	10 45	A. 33	5 7	♊
5	Sa.	5 28	6 29	6 54	1 18	13 2	11 31	1 27	5 56	♊
6	SU.	5 29	6 27	6 32	1 38	12 59	morn.	2 19	6 46	♋
7	M.	5 31	6 25	6 10	1 58	12 56	0 20	3 6	7 34	♋
8	Tu.	5 32	6 23	5 47	2 18	12 52	1 11	3 49	8 21	♌
9	W.	5 34	6 22	5 25	2 39	12 50	2 6	4 26	9 7	♌
10	Th.	5 35	6 20	5 2	2 59	12 49	3 3	4 47	9 51	♌
11	F.	5 35	6 18	4 39	3 20	12 44	3 59	5 27	10 34	♍
12	Sa.	5 36	6 16	4 16	3 41	12 41	4 59	5 40	11 18	♍
13	SU.	5 37	6 14	3 53	4 2	12 38	6 14	6 6	A. 13	♎
14	M.	5 38	6 12	3 30	4 22	12 34	7 21	6 29	0 46	♎
15	Tu.	5 39	6 10	3 7	4 43	12 31	8 23	6 59	1 32	♎
16	W.	5 40	6 8	2 44	5 5	12 28	9 27	7 33	2 21	♏
17	Th.	5 41	6 7	2 21	5 26	12 26	10 31	8 13	3 13	♏
18	F.	5 42	6 5	1 57	5 47	12 22	11 39	8 53	4 7	♐
19	Sa.	5 43	6 3	1 34	6 8	12 19	A. 36	9 50	5 4	♐
20	SU.	5 44	6 1	1 11	6 29	12 16	1 34	10 48	6 2	♑
21	M.	5 45	5 59	0 48	6 50	12 13	2 28	11 50	7 0	♑
22	Tu.	5 47	5 57	0 24	7 11	12 10	3 11	morn.	7 57	♒
23	W.	5 48	5 55	N. 1	7 32	12 7	3 55	1 10	8 53	♒
24	Th.	5 49	5 53	S. 22	7 53	12 3	4 32	2 9	9 47	♓
25	F.	5 51	5 51	0 45	8 13	12 0	5 1	3 20	10 39	♓
26	Sa.	5 53	5 49	1 8	8 34	11 57	5 34	4 35	11 31	♓
27	SU.	5 54	5 48	1 32	8 54	11 55	6 4	5 56	morn.	♈
28	M.	5 55	5 46	1 55	9 14	11 52	6 38	6 56	0 21	♈
29	Tu.	5 56	5 44	2 19	9 34	11 49	7 14	8 6	1 13	♉
30	W.	5 57	5 22	2 42	9 54	11 45	7 51	9 11	2 5	♉

☞ The column of the moon's southing gives the time of high water at Parrsboro', Cornwallis, Horton, Hantsport, Windsor, Newport, Truro, &c.

BUCKWHEAT is an important crop for the farmer. The time of sowing varies with the season and place, but from the 20th June to the 4th July is regarded as the best and most proper season. If sown too early it is liable to blast, and if too late, is apt to be hurt by frost. The general practice has been, to sow buckwheat on the poorest land, when there is no crop which will pay for liberal and generous manuring. It is a crop that spreads very much, and therefore, less seed is just as good as more,—a half bushel is amply sufficient for an acre—and this, if sown evenly over that surface, will give as many stalks as can comfortably grow; for if a larger quantity were sown, the growth of straw would be so abundant that it would lodge down, and thus would not fill so heavily, or ripen so evenly. After being cut it should lay for a number of days on the ground, and if out in two or three showers no damage is done, if it be turned over so as to dry off. When hauled into the barn, it should be thrashed immediately.

ıth.
th.
horizon.
rizon.

☾ South.	☾'s place
2 36	♈
3 26	♉
4 17	♉
5 7	♊
5 56	♊
6 46	♋
7 34	♋
8 21	♌
9 7	♌
9 51	♌
0 34	♍
1 18	♍
. 13	♎
0 46	♎
1 32	♎
2 21	♏
3 13	♏
4 7	♐
5 4	♐
6 2	♑
7 0	♑
7 57	♒
8 53	♒
0 47	♓
0 39	♓
1 31	♓
orn.	♈
0 21	♈
1 13	♉
2 5	♉

ı water at
uro, &c.

owing va-
ıuly is re-
liable to
ıctice has
op which
eads very
ıel is am-
face, will
tity were
ge down,
ng cut it
or three
r. When

A

oc

fr

in

til

Days of the Month

1
2
3
4
5
D.
7
8
9
10
11
12
D.
14
15
16
17
18
19
D.
21
22
23
24
25
26
D.
28
29
30

DECLINATION—Is the distance of a heavenly body from the Equinoctial line.

ELONGATION—Angular distance of a planet from the Sun, as seen from the earth.

Explanation of Holy Days.

CIRCUMCISION—the name of the feast celebrated on the 1st January, in commemoration of the circumcision of our Saviour.

EPIPHANY—otherwise called the manifestation of Christ to the Gentiles—a festival observed on the 6th January, in honor of the appear-

Days of the Month	SUNDAYS, WEATHER, ANNIVERSARIES, ETC.	High Water, mean time, at Halifax, N S.	Pictou and Cape Tormentine	Annapolis, St John, N B and Portland.	St Johns, Newfoundland
1	*Every appearance*	9 16	11 46	A. 59	8 16
2	Sessions : Halifax, Yarmouth.	10 2	A. 55	1 9	9 25
3	*of much rain.*	10 49	1 19	2 33	9 49
4	☿ ♂ ♄.	11 38	2 18	3 32	10 38
5	♀ stationary.	A. 34	3 4	4 18	11 34
D.	14th Sunday after Trinity.	1 49	4 19	5 33	A. 49
7	*Changeable,*	3 3	5 33	6 47	2 3
8	Nat. B. V. Mary. Fall of Sevastopol,	4 12	6 42	7 56	3 12
9	☾ apogee. [1855.	5 9	7 39	8 53	4 9
10	*dull and*	5 54	8 24	9 38	4 54
11		6 30	9 0	10 14	5 30
12	*unpleasant.*	7 4	9 34	10 48	6 4
D.	15th Sun. after Trinity.	7 37	10 7	11 21	6 37
14	♀ ♂ ☾. Very high tides.	8 12	10 42	11 56	7 12
15	*Pleasanter.*	8 42	11 12	morn.	7 42
16	Ember Day.	9 18	11 48	0 26	8 18
17	Middling tides.	9 58	morn.	1 2	8 58
18	☽ Ember Days.	10 42	0 28	1 42	9 42
19	☽ Sessions, Baddeck. *High*	11 35	1 12	2 26	10 35
D.	16th Sun. after Trinity. Bat. of Alma,	morn.	2 5	3 19	11 46
21	St. Matthew. *winds,* [1854.	0 46	3 16	4 30	morn.
22	☉ enters ♎. Aut. commences. Sup.	2 10	4 40	5 54	1 10
23	[Court, Yarmouth.	3 49	6 19	7 33	2 49
24	♀ ♂ ♂. ☾ perigee.	4 55	7 25	8 49	3 55
25	*with heavy rain*	5 49	8 19	9 33	4 49
26	*may be*	6 34	9 4	10 18	5 34
D.	17th Sun. after Trinity.	7 15	9 45	10 59	6 15
28	♀ Inf. ♂ ☉. *looked for*	7 52	10 22	11 36	6 52
29	St. Michael—Michaelmas Day.	8 29	10 59	A. 13	7 29
30	St. Jerome. S. Ct. : Clare, Shelburne.	9 2	11 32	0 46	8 2

☾ Last Quarter, 4th d., 3h., 7m. afternoon, below the horizon.
● New Moon, 12th d., 2h., 28m. afternoon, bearing South-West.
☽ First Quarter, 19th d., 3h., 51m. afternoon, below the horizon.
○ Full Moon, 26th d., 1h., 41m. afternoon, below the horizon.

D. M.	Days Week.	☉'s upper limb. Rises.	☉'s upper limb. Sets.	☉'s declin. South.	☉ fast of clock.	Length of days.	Moon. Rises.	Moon. Sets.	☾ South.	☾'s place
1	Th.	5 58	5 40	3 5	10 14	11 42	8 37	10 19	2 56	♉
2	F.	5 59	5 38	3 29	10 33	11 39	9 24	11 17	3 48	♊
3	Sa.	6 0	5 37	3 52	10 51	11 37	10 11	A. 10	4 38	♊
4	SU.	6 2	5 35	4 15	11 10	11 33	11 4	1 10	5 28	♋
5	M.	6 3	5 33	4 38	11 28	11 30	morn.	1 44	6 15	♋
6	Tu.	6 4	5 31	5 1	11 46	11 27	0 5	2 20	7 1	♌
7	W.	6 6	5 29	5 25	12 3	11 23	0 53	2 57	7 46	♌
8	Th.	6 7	5 27	5 48	12 20	11 20	1 58	3 18	8 29	♍
9	F.	6 8	5 26	6 10	12 36	11 18	2 51	3 53	9 13	♍
10	Sa.	6 9	5 24	6 33	12 52	11 15	3 48	4 22	9 56	♍
11	SU.	6 10	5 22	6 56	13 8	11 12	4 50	4 50	10 41	♎
12	M.	6 12	5 20	7 19	13 23	11 8	5 52	5 20	11 27	♎
13	Tu.	6 13	5 19	7 41	13 37	11 6	7 16	5 44	A. 16	♏
14	W.	6 14	5 18	8 4	13 51	11 4	8 22	6 12	1 8	♏
15	Th.	6 15	5 16	8 26	14 4	11 1	9 29	6 53	2 2	♏
16	F.	6 17	5 14	8 48	14 17	10 59	10 31	7 45	2 59	♐
17	Sa.	6 18	5 12	9 10	14 30	10 54	11 29	8 43	3 57	♐
18	SU.	6 19	5 10	9 32	14 41	10 51	A. 26	9 42	4 55	♑
19	M.	6 21	5 8	9 54	14 53	10 47	1 10	10 52	5 52	♑
20	Tu.	6 22	5 7	10 16	15 3	10 45	1 53	11 59	6 47	♒
21	W.	6 23	5 5	10 37	15 13	10 42	2 28	morn.	7 39	♒
22	Th.	6 25	5 3	10 59	15 22	10 38	3 1	1 8	8 31	♓
23	F.	6 26	5 1	11 20	15 31	10 35	3 30	2 19	9 21	♓
24	Sa.	6 27	5 0	11 41	15 39	10 33	4 3	3 30	10 11	♈
25	SU.	6 29	4 59	12 2	15 46	10 30	4 33	4 37	11 2	♈
26	M	6 30	4 57	12 22	15 53	10 27	5 9	5 49	11 53	♉
27	Tu.	6 32	4 56	12 43	15 59	10 25	5 46	6 55	morn.	♉
28	W.	6 33	4 54	13 3	16 4	10 23	6 27	8 2	0 45	♉
29	Th.	6 34	4 53	13 23	16 8	10 19	7 14	9 5	1 38	♊
30	F.	6 37	4 51	13 43	16 12	10 15	8 6	10 0	2 29	♊
31	Sa.	6 38	4 50	14 3	16 15	10 13	8 54	10 50	3 18	♋

☞ The column of the moon's southing gives the time of high water at Parrsboro', Cornwallis, Horton, Hantsport, Windsor, Newport, Truro, &c.

So much has been published in past years, respecting the history, culture and value of Indian Corn, that it would almost seem that nothing now could be written on the subject. It is now about 240 years since the white man commenced its culture. To insure a heavy crop of corn, in addition to a favourable season, the soil should be adapted to its growth, and should be rich either naturally, or made so by manure; it should also be well and evenly ploughed,—the depth of the ploughing should be graduated somewhat by the depth of the surface soil, and the quality of the subsoil. After ploughing it is highly important to have the soil thoroughly pulverized by the use of the harrow, roller and cultivator. It makes a material difference in the cost of growing an acre of corn, whether it takes one day or four to hoe it each time. Most farmers plant corn for its grain, not for its fodder; the larger the growth of stalks, the greater the exhaustion of the soil.

zon.
-West.
orizon.
zon.

h.	☾'s place
56	♉
48	♊
38	♊
28	♋
15	♋
1	♌
46	♌
29	♍
13	♍
56	♍
41	♎
27	♎
16	♏
8	♏
2	♏
59	♐
57	♐
55	♑
52	♑
47	♒
39	♒
31	♓
21	♓
11	♈
2	♈
53	♉
h.	♉
5	♉
8	♊
9	♊
8	♋

water at
o, &c.

culture
w could
ite man
on to a
ould be
d even-
what by
plough-
the use
in the
hoe it
er; the

Au

ance
him

L
atio

P
the

A
cust

P

Days of Month.
1
2
3
D.
5
6
7
8
9
10
D.
12
13
14
15
16
17
D.
19
20
21
22
23
24
D.
26
27
28
29
30
31

ance of our Saviour to the three Magi, or wise men, who came to adore him and bring presents.

LENT—a solemn time of fasting, and observed as a time of humiliation before Easter.

PASSION-WEEK—the last week in Lent, wherein the Church celebrates the mysteries of our Saviour's death and passion.

ASH-WEDNESDAY—the first day of Lent, so called, from the ancient custom of sprinkling ashes on the head.

PALM-SUNDAY—the 6th Sunday after Lent, and the next before Eas-

Days of Month.	SUNDAYS, WEATHER, ANNIVERSARIES, ETC.	High Water, mean time, at Halifax, N.S.	Pictou and Cape Tormentine.	Annapolis, St. John, N. B. and Portland.	St. Johns, Newfoundland.
1	♄ ♂ ☉. *Getting colder,*	9 44	A. 14	1 28	8 44
2	*but very*	10 25	0 55	2 9	9 25
3	Low tides.	11 9	1 39	2 53	10 9
D.	18th Sunday after Trinity.	A. 1	2 31	3 45	11 1
5	*pleasant.*	1 3	3 33	4 47	A. 3
6	☾ apogee.	2 13	4 43	5 57	1 13
7	Sup. Ct.: Truro, Annapolis, Sydney.	3 24	5 54	7 8	2 24
8	[Sess., Windsor, St. Mary's, Pt. Hood.	4 23	6 53	8 7	3 23
9	Sup Court, Liverpool.	5 15	7 45	8 59	4 15
10	♂ ♀ ☾.	5 58	8 28	9 42	4 58
D.	19th Sunday after Trinity.	6 15	8 45	9 59	5 15
12	High tides.	7 12	9 42	10 56	6 12
13	♃ ♂ ☾. *Appearance*	7 48	10 18	11 32	6 48
14	Sup. Court: Amherst, Kentville, Bad-	8 26	10 58	morn.	7 26
15	[deck. Sessions, Gore.	9 4	11 34	0 12	8 4
16	*of rain.*	9 47	morn.	0 48	8 47
17	♀ stationary.	10 32	0 17	1 31	9 32
D.	20th Sun. after Trinity. St. Luke.	11 25	1 2	2 16	10 25
19	Low tides.	morn.	1 45	2 59	11 28
20	☿ in perihelion. ☾ perigee.	0 28	2 58	3 12	morn.
21	Sup. Ct.: Pictou, Windsor, Pt. Hood.	1 53	3 23	4 49	0 5
22	[Sessions, Tusket.	3 15	5 45	6 59	2 15
23	*Changes and*	4 27	6 47	8 11	3 27
24	*becomes much*	5 23	7 53	9 7	4 23
D.	21st Sun. after Trinity. St. Crispin.	6 11	8 41	9 55	5 11
26	☿ greatest elong. High tides.	6 52	9 22	10 36	5 52
27	*finer.*	7 32	10 2	11 16	6 32
28	St. Simon and St. Jude. Sp. Crt., Hx.	8 9	10 39	11 53	7 9
29	[Trials, Arichat; Sess., Kentville, An-	8 46	11 16	A. 30	7 46
30	☿ greatest Hel. Lat. N. [napolis.	9 24	11 54	1 8	8 24
31	All-hallow's Eve. *Snow.*	10 1	A. 31	1 45	9 6

☾ Last Quarter, 3rd d., 11h., 20m. morning, bearing West.
● New Moon, 10th d., 3h., 49m. afternoon, bearing South-West.
☽ First Quarter, 17th d., 10h., 51m. afternoon, below the horizon.
○ Full Moon, 25th d., 4h., 47m. morning, bearing West.

D. M.	Days Week.	☉'s upper limb. Rises.	☉'s upper limb. Sets.	☉'s decl'n. South.	☉ fast of clock.	Length of Days.	Moon. Rises.	Moon. Sets.	☾ South.	☾'s place
1	SU.	6 38	4 48	14 22	16 16	10 10	9 50	11 40	4 8	♋
2	M.	6 40	4 47	14 41	16 17	10 7	10 45	A. 16	4 54	♌
3	Tu.	6 41	4 46	15 0	16 18	10 5	11 40	0 53	5 40	♌
4	W.	6 42	4 45	15 19	16 17	10 3	morn.	1 24	6 23	♍
5	Th.	6 45	4 43	15 37	16 16	9 59	0 37	1 53	7 6	♍
6	F.	6 46	4 42	15 56	16 14	9 57	1 36	2 20	7 49	♍
7	Sa.	6 47	4 41	16 13	16 11	9 55	2 38	2 46	8 33	♎
8	SU.	6 48	4 39	16 31	16 7	9 54	3 40	3 14	9 18	♎
9	M.	6 49	4 38	16 48	16 2	9 49	4 43	3 47	10 7	♏
10	Tu.	6 51	4 37	17 6	15 56	9 46	5 53	4 9	10 57	♏
11	W.	6 52	4 36	17 22	15 50	9 44	7 1	4 59	11 51	♏
12	Th.	6 53	4 35	17 39	15 43	9 42	8 20	5 36	A. 49	♐
13	F.	6 55	4 34	17 55	15 34	9 39	9 20	6 34	1 48	♐
14	Sa.	6 56	4 33	18 11	15 25	9 37	10 29	7 35	2 48	♑
15	SU.	6 57	4 32	18 27	15 16	9 35	11 9	8 43	3 47	♑
16	M.	6 59	4 31	18 42	15 5	9 32	11 41	9 43	4 43	♒
17	Tu.	7 0	4 30	18 57	14 54	9 30	A. 29	11 1	5 36	♒
18	W.	7 1	4 29	19 11	14 41	9 28	1 3	morn.	6 28	♓
19	Th.	7 3	4 28	19 25	14 28	9 25	1 32	0 11	7 17	♓
20	F.	7 4	4 28	19 39	14 14	9 24	2 3	1 20	8 6	♈
21	Sa.	7 5	4 27	19 53	14 0	9 22	2 33	2 27	8 55	♈
22	SU.	7 7	4 26	20 6	13 44	9 19	3 6	3 35	9 45	♈
23	M.	7 8	4 25	20 19	13 28	9 17	3 41	4 42	10 36	♉
24	Tu.	7 9	4 24	20 31	13 11	9 16	4 22	5 49	11 27	♉
25	W.	7 10	4 23	20 43	12 53	9 14	5 6	6 50	morn.	♊
26	Th.	7 11	4 22	20 55	12 35	9 13	5 55	7 50	0 19	♊
27	F.	7 13	4 22	21 6	12 15	9 10	6 46	8 43	1 10	♋
28	Sa.	7 14	4 21	21 17	11 55	9 9	7 38	9 32	2 0	♋
29	SU.	7 15	4 21	21 27	11 35	9 7	8 35	10 16	2 48	♋
30	M.	7 16	4 20	21 37	11 13	9 6	9 30	10 51	3 34	♌

☞ The column of the moon's southing gives the time of high water at Parrsboro', Cornwallis, Horton, Hantsport, Windsor, Newport, Truro, &c.

THE best food for young pigs is *milk*—first from the sow, and, after this ends, skim-milk from cows. In all changes of the food of animals the transition should be gradual. Sudden changes always injure Pass gradually from new milk to skim-milk, and from the latter to sour milk. If there is not enough skim-milk and sour milk for all the pigs to eat through spring and summer, then reduce their number; or barley or pea-meal may be gradually added, and increased in quantity. As the pigs grow larger and the milk decreases, grain takes its place. There is a great mistake often made in feeding milk to pigs, by allowing slop and dish-water to be thrown into it, which dilutes it, and consequently the animal cannot take in enough for his most rapid growth. Feed the milk in its concentrated state. To give hogs a start when first put up for fattening, there is no better food than good ripe pumpkins.

West.
orizon.

☾ th.	☾'s place
8	♋
54	♌
40	♌
23	♍
6	♍
49	♍
33	♎
18	♎
7	♏
57	♏
51	♏
49	♐
48	♐
48	♑
47	♑
43	♒
36	♒
28	♓
17	♓
6	♈
55	♈
45	♈
36	♉
27	♉
m.	♊
19	♊
10	♋
0	♋
48	♋
34	♌

water at
ro, &c.

fter this
the tran-
gradually
there is
oring and
radually
the milk
e in feed-
it, which
his most
s a start
e pump-

Au

ter,
sale

G
and
bles
expi

E
The
Apo

A

Days of the Month.
D.
2
3
4
5
6
7
D.
9
10
11
12
13
14
D.
16
17
18
19
20
21
D.
23
24
25
26
27
28
D.
30

ter, so called, in memory of our Saviour's triumphal entry into Jerusalem, when the multitude strewed palm branches in his way.

Good-Friday—the next before Easter, in memory of the sufferings and death of Christ, and called *good* by way of eminence, because of the blessed effects of our Saviour's sufferings, which were a propitiatory and expiating sacrifice for the sins of the world.

Easter-Sunday—observed in memory of our Saviour's resurrection. The observation of this festival is as ancient as the very time of the Apostles.

Ascension-Day—a festival had ten days before Whitsunday, in me-

Days of the Month.	SUNDAYS, WEATHER, ANNIVERSARIES, ETC.	High Water, mean time, at Halifax, N. S.	Pictou and Cape Tormentine.	Annapolis, St. John, N. B. and Portland.	St. Johns, Newfoundland.
D.	22nd Sun. after Trinity. All Saints.	10 43	1 13	2 27	9 43
2	All Souls. *Much colder,*	11 24	1 54	3 8	10 24
3	☾ apogee. *but*	A. 15	2 45	3 59	11 15
4	Low tides. Sup. Court, Guysboro'.	1 13	3 43	4 57	A. 13
5	Bat. Inkermann, 1854. [Sess., Digby.	2 19	4 49	6 3	1 19
6	♀ at greatest brilliancy.	3 26	5 56	7 10	2 26
7	*wholesome weather.*	4 29	6 59	8 13	3 29
D.	23rd Sunday after Trinity.	5 20	7 50	9 4	4 20
9	Prince of Wales, *b.* 1841.	6 6	8 38	9 52	5 6
10	High tides.	6 50	9 20	10 34	5 50
11	☉ eclipsed, invisible. Sup. Court,	7 30	10 0	11 14	6 30
12	[Antigonish. *A cold rain,*	8 13	10 43	11 57	7 13
13	☿ ♂ ♃. *perhaps*	8 54	11 24	morn.	7 54
14	Very high tides. *snow.*	9 38	morn.	0 38	8 38
D.	24th Sun. after Trinity. ☾ perigee.	10 25	0 8	1 22	9 25
16		11 15	0 55	2 4	10 15
17	*Becomes more*	morn.	1 45	2 59	11 11
18	*settled,*	0 11	2 41	3 55	morn.
19	*and will*	1 22	3 52	5 6	0 22
20	*most*	2 42	5 12	6 26	1 42
21	Prs. Royal, *b.* 1840; *m.* Jan. 25, '58.	3 52	6 22	7 42	2 52
D.	25th Sunday after Trinity.	4 57	7 27	8 41	3 57
23	*probably*	5 48	8 18	9 32	4 48
24	☾ eclipsed, invisible.	6 32	9 2	10 16	5 32
25	Very high tides.	7 12	9 42	10 56	6 12
26	♅ ♂ ☾. *continue*	7 58	10 28	11 42	6 58
27	*fine to the end*	8 26	10 56	A. 1	7 26
28	*of the*	9 2	11 32	0 46	8 2
D.	Advent Sunday. Middling tides.	9 38	A. 8	1 22	8 38
30	St Andrew. ☾ apogee. *month.*	10 15	0 45	1 59	9 15

☾ Last Quarter, 3rd d., 8h. 0m. morning, bearing West.
● New Moon, 19th d., 4h., 9m. afternoon, bearing West.
☽ First Quarter, 17th d., 7h., 31m. morning, below the horizon.
○ Full Moon, 24th d., 10h., 36m. afternoon, bearing East.

D. M.	Days Week.	☉'s upper limb. Rises.	☉'s upper limb. Sets.	☉'s declin. North.	☉ fast of clock.	Length of days.	Moon. Rises.	Moon. Sets.	☾ South.	☾'s place
1	Tu.	7 17	4 21	21 47	10 51	9 4	10 28	11 24	4 18	♌
2	W.	7 18	4 21	21 55	10 28	9 3	11 25	11 52	5 11	♍
3	Th.	7 20	4 21	22 5	10 5	9 1	morn.	A. 19	5 43	♍
4	F.	7 21	4 21	22 13	9 41	9 0	0 26	0 42	6 25	♍
5	Sa.	7 22	4 20	22 21	9 16	8 59	1 21	1 12	7 9	♎
6	SU.	7 23	4 20	22 29	8 51	8 57	2 33	1 33	7 53	♎
7	M.	7 24	4 20	22 36	8 25	8 56	3 30	2 14	8 43	♏
8	Tu.	7 25	4 20	22 42	7 59	8 55	4 39	2 51	9 36	♏
9	W.	7 26	4 20	22 49	7 32	8 54	5 41	3 31	10 32	♐
10	Th.	7 27	4 21	22 54	7 5	8 53	7 0	4 22	11 32	♐
11	F.	7 27	4 21	23 0	6 37	8 52	8 3	5 21	A. 33	♑
12	Sa.	7 28	4 21	23 4	6 9	8 52	9 6	6 20	1 34	♑
13	SU.	7 29	4 22	23 9	5 41	8 51	9 48	7 38	2 34	♒
14	M.	7 30	4 22	23 13	5 12	8 50	10 29	8 49	3 30	♒
15	Tu.	7 31	4 23	23 16	4 43	8 50	10 59	10 7	4 24	♓
16	W.	7 31	4 23	23 19	4 14	8 49	11 34	11 11	5 15	♓
17	Th.	7 32	4 23	23 21	3 45	8 49	A. 3	morn.	6 4	♓
18	F.	7 33	4 23	23 23	3 15	8 48	0 33	0 23	6 53	♈
19	Sa.	7 34	4 24	23 25	2 46	8 48	1 5	1 31	7 42	♈
20	SU.	7 35	4 24	23 26	2 16	8 48	1 41	2 17	8 32	♉
21	M.	7 36	4 24	23 27	1 46	8 48	2 17	3 41	9 22	♉
22	Tu.	7 37	4 25	23 27	1 16	8 48	2 59	4 45	10 13	♊
23	W.	7 37	4 25	23 26	0 46	8 49	3 45	5 45	11 3	♊
24	Th.	7 37	4 25	23 26	F. 16	8 49	4 39	6 39	11 53	♋
25	F.	7 37	4 26	23 24	S. 13	8 49	5 27	7 25	morn.	♋
26	Sa.	7 37	4 26	23 23	0 42	8 50	6 25	8 15	0 42	♋
27	SU.	7 37	4 26	23 20	1 12	8 50	7 22	8 52	1 29	♌
28	M.	7 36	4 26	23 18	1 42	8 51	8 18	9 24	2 14	♌
29	Tu.	7 36	4 25	23 15	2 11	8 51	9 15	9 51	2 57	♍
30	W.	7 36	4 25	23 11	2 40	8 52	10 13	10 21	3 39	♍
31	Th.	7 36	4 24	23 7	3 9	8 53	11 12	10 47	4 21	♍

☞ The column of the moon's southing gives the time of high water at Parrsboro', Cornwallis, Horton, Hantsport, Windsor, Newport, Truro, &c.

WINTER, the night of the year, when Nature is most quiet and unattractive, is appropriately called the work-day or harvest time of the philosophic student; but to the intelligent, practical farmer, his text books open their rarest and profoundest lessons. The necessary conditions to fertility of the soil, and the adaptation of different soils by appropriate methods of management to the production of different crops, are problems among the most important which can occupy the attention of the farmer; and in some form or degree every cultivator of the soil gives his thoughts to their solution — Studies for the farmer! There is no lack of subjects—important, profitable, and interesting—to occupy every faculty of the mind. Nor need the mind be confined to the narrow range of one's own farm or neighborhood. While there are so many problems in agriculture still unsolved, in which all are interested, is there not ample room for the exercise of the noblest ambition, as well as the deepest wisdom and the purest philanthropy.

orizon.

☾ th.	☾'s place
18	♌
11	♍
43	♍
25	♍
9	♎
53	♎
43	♏
36	♏
32	♐
32	♐
33	♑
34	♑
34	♒
30	♒
21	♓
15	♓
1	♓
53	♈
42	♈
32	♉
22	♉
13	♊
3	♊
53	♋
rn.	♋
42	♋
29	♌
14	♌
57	♍
39	♍
21	♍

Parrsboro',

unattrac-
atlosophic
pen their
ity of the
f manage-
most im-
e form or
olution —
profitable,
e mind be
d. While
h all are
ambition,

Win

mory
mon
W
day
Apos
them
Tr
sund
Ar
St A
fies t

Days of the Month.
1
2
3
4
5
D.
7
8
9
10
11
12
D.
14
15
16
17
18
19
D.
21
22
23
24
25
26
D.
28
29
30
31

mory of our Saviour's ascension into heaven after his resurrection, commonly called Holy Thursday.

WHITSUNDAY or PENTECOST—a solemn festival observed on the 50th day after Easter, in memory of the descent of the Holy Ghost upon the Apostles, and of those miraculous powers which were then conferred on them.

TRINITY SUNDAY—a festival observed on the Sunday next after Whitsunday, in honor of the holy and undivided Trinity.

ADVENT SUNDAY—in number four, the first of which, if it fall not on St Andrew's Day, November 30, is the next Sunday after it. It signifies the approach or coming on of the Feast of the Nativity.

Days of the Month.	SUNDAYS, WEATHER, ANNIVERSARIES, ETC.	High Water, mean time, at Halifax, N. S.	Pictou and Cape Tormentine.	Annapolis, St. John, N. B. and Portland.	St. Johns, Newfoundland.
1	☿ Sup. ♂ ☾. *Clear*	10 51	A1 21	2 15	9 51
2	S. Crt. Terms, Halifax; Sess., Halifax.	11 32	2 2	3 16	10 32
3	☿ in aphelion. Low tides. *and*	A. 18	2 48	4 2	11 18
4	*pleasant.*	1 20	3 50	5 4	A. 20
5	♂ ♄ ☾. *Cold weather*	2 26	4 56	6 10	1 26
D.	2nd Sunday in Advent.	3 35	6 5	7 19	2 35
7	*and*	4 44	7 14	8 28	3 44
8	Conception B. V. Mary.	5 39	8 9	9 23	4 39
9	♀ greatest elongation W.	6 28	8 58	10 2	5 28
10	☿ ♂ ☾. *cold*	7 16	9 46	11 0	6 16
11	High tides. *winds.*	8 0	10 30	11 44	7 0
12	☾ perigee.	8 44	11 14	morn.	7 44
D.	3rd Sunday in Advent.	9 27	11 57	0 28	8 27
14	♀ in perihelion.	10 11	morn.	1 11	9 11
15	*Not quite*	10 59	0 41	1 55	9 59
16	Ember Day.	11 49	1 29	2 43	10 40
17	Low tides. *so*	morn.	2 19	3 33	11 46
18	} Ember Days. *pleasant.*	0 46	3 16	4 30	morn.
19		1 57	4 27	5 41	0 57
D.	4th Sunday in Advent.	3 15	5 45	6 59	2 15
21	St. Thomas.	4 28	6 58	8 12	3 28
22	☉ enters ♑. Winter commences.	5 21	7 54	9 8	4 24
23	♅ ♂ ☾. *Look*	6 13	8 43	9 57	5 13
24	Very high tides. *out*	6 53	9 23	10 37	5 53
25	CHRISTMAS DAY. ☾ eclipsed, partial.	7 32	10 2	11 16	6 32
26	St. Stephen.	8 9	10 35	11 53	7 9
D.	1st Sun. after Christmas. St. John	8 41	11 21	A. 35	7 41
28	Innocents. ☾ apogee. [Evangelist.	9 13	11 43	0 57	8 13
29	*for*	9 45	A. 15	1 29	8 45
30	☉ in perigee.	10 16	0 46	2 0	9 16
31	Farewell! *some snow.*	10 51	1 21	2 35	9 51

NOTICE.

It will be noticed that the title of *Esquire* has been entirely omitted in this Almanack, and that the only titles of distinction retained are those of the Clergy, the members of the Executive and Legislative Councils, and the Judges of the Courts.

The word Esquire is defined as a title of distinction, next below that of a knight, and above that of a simple gentleman. The origin, both of the name and the thing, is very obscure. Walker defines it as the armour-bearer or attendant on a knight; a title of dignity, and next in degree below a knight. Blackstone says it is a matter somewhat unsettled, or who is a real *esquire;* for it is not an estate, however large, that confers this rank upon its owner. Camden reckons up four sorts of them:—I. The eldest sons of knights and their eldest sons in perpetual succession. II. The eldest sons of younger sons of peers and their eldest sons in like perpetual succession. III. Esquires created by the King's letters patent or other investiture, and their eldest sons. IV. Esquires by virtue of their offices: as Justices of the Peace, and others who bear any office (superior public officers) of trust under the Crown. To these may be added the esquires of Knights of the Bath, each of whom constitutes three at his installation.

Sir Henry Spellman says that in addition to those above named as entitled to the distinction are Sheriffs of Counties, Sergeants at Law, Mayors, Counsellors at Law, Lieutenant Colonels, Majors, and Captains, during the time of their commission. Lastly, the heads of some English families who are likewise esquires by prescription. To these may be added all foreign, nay Irish peers; for not only these, but the eldest sons of peers of Great Britain, though frequently titular lords, are only esquires by the law, and must be so named in all legal proceedings.

GENERAL POST OFFICE, HALIFAX, N. S.

Postmaster General, ARTHUR WOODGATE.

Examiner Account Branch, Frederick M. Passow.

Clerks, Wm. Small, John M. Inglis, James Sutherland, and Ben. Cochran. *Dead Letter Clerk*, Thomas Southall.

Letter Carriers—Centre District, Wm. Craig, David Silverthorne; South District, John Patterson; North District, Church Smith. *Messenger*, A. Church.

Office Hours from 5 A. M. to 8 P. M., and on Saturday to 9 P. M.

The Mails for the United Kingdom, by Steamer leaving Boston every alternate *Wednesday*, are closed finally every alternate *Thursday* at 8 P. M. Letters, &c., dropped into the box after the hour of closing and up to the arrival of the Steamer, are forwarded loose in a bag. All too late Letters and *Telegrams* will be received on board the Steamer by the Officer in charge of the Mails, who is alone authorized to receive them. Letters 12½ cents—*must be prepaid*. Newspapers *free*. Unpaid Letters will be forwarded with a fine of 12½ cents each. Letters to the Imperial Public Departments are exempt from prepayment.

The charge on Books, Pamphlets, Maps, Printed Letters, Parliamentary Papers, &c., to the United Kingdom, Newfoundland, Bermuda, and British West Indies, by Book-Post, is for a package not exceeding 4 oz., 7 cents; above 4 oz. and not exceeding ½ lb., 12½ cents; and 12½ cents for every additional ½ pound or fraction of a ½ pound. Package not to exceed 2 feet in length, width or depth. *Must be prepaid.*

Closed Mails for the United Kingdom *via* the United States are made up to meet the Steamers leaving New York for Liverpool. Letters to be specially addressed "*via New York.*" Letters 20 cents; Newspapers 2 cents. *Must be prepaid.*

The Mails for NEWFOUNDLAND are made up *once a month* in December, January, February, and March; and *fortnightly* in the other months, including Cape Breton, closing *finally* on the *Thursday evening* of the week the Steamer is due from Boston. Letters 10 cents; when posted in the interior, 13½ cents. Newspapers 2 cents. *All must be prepaid.*

Prepaid letters from Newfoundland are charged an additional postage of 1½ cents; unpaid letters are taxed 10 cents.

The Mails for the UNITED STATES by the Steamers from Liverpool, G.B., to Boston, are made up on *Tuesday evening* of the week the Steamer is due, at 8 o'clock. Should the Steamer not arrive by 6 o'clock the following morning *Supplementary Mails* will be made up. Should the Steamer arrive *previous* to Tuesday evening, the Mails will then close *immediately* upon her arrival. Letters 10 cents; when posted in the interior, 13½ cents. Newspapers 2 cents. *All must be prepaid.*

Mails for CANADA are made up and forwarded at the same time. Letters to be specially addressed, "*Closed Mail for Canada.*" Letters 12½ cents—*prepayment optional.*

The Mails for BERMUDA and the BRITISH WEST INDIA ISLANDS are made up *finally* on the *Thursday evening* of the week the Steamer is due from Boston, at 8 o'clock, once a month the year round. Letters 10 cents; when posted in the interior, 13½ cents—*prepayment compulsory.* Newspapers 2 cents—*must also be prepaid.* Prepaid letters for Halifax, from Bermuda, Newfoundland, and the West Indies are taxed an additional postage of 1½ cents the ½ oz; those received from those places and from the United States, unpaid, for Halifax delivery, are taxed 10 cents; for other places in Nova Scotia, 13½ cents; also for Cuba, Honduras, Laguyra, Mexico, Venezuela, and the Foreign West India Islands. The rates of postage vary to these places, The postage on letters and newspapers must be prepaid. A Mail is also forwarded *via* Bermuda, Chagres, and Panama, to places on the Western Coast of America. Letters 33½ cents; Newspapers 8½ cents—*must be prepaid.* In all cases the inland postage to Halifax (5 cents) must be paid in addition to the above rates.

The Mails for ST. PIERRE and MIQUELON are forwarded to Newfoundland by Steamer. Letters 8½ cents; if posted in the interior, 5 cents additional. Newspapers 2 cents. *All must be prepaid.*

TABLE *shewing the Time of Closing and Arrival of Mails at the General Post Office, Halifax.*

POST TOWNS.	POSTMASTERS.	CLOSE ON	ARRIVE ON
Albion Mines....	H. McKenzie	Mon. Wed. & Fri.	Mon. Wed. & Fri.
Amherst.....	J. A. Chipman ..	Daily, (Sun. ex.)	Daily, (Sun. ex.)
Annapolis.....	T. D. Henderson .	Mon. Wed. & Fri.	Mon. Wed. & Fri.
Antigonish.....	Henry P. Hill ...	Daily, (Sun. ex.)	Daily, (Sun. ex.)
Arichat	D. O'C. Madden .	Mon. Wed. & Fri.	Tues. Thur. & Sat.
Aylesford.....	B. W. Chipman..	Mon. Wed. & Fri.	Mon. Wed. & Fri.
Baddeck.....	Robt. Elmsly	Mon. Wed. & Fri.	Tues. Thur. Sat..
Barrington.....	R. A. Crowell ...	Tues. Thur. & Sat.	Tues. Thur. Sat..
Berwick	Mrs. Davidson...	Mon. Wed. & Fri.	Mon. Wed. Fri..
Boularderie	A. Munro.....	Mon. and Fri....	Thur. and Sat...
Bridgetown	Thomas Spurr ...	Mon. Wed. & Fri.	Mon. Wed Fri ..
Bridgewater.....	Daniel Waterman.	Tues. Thur. & Sat.	Tues. Thur. Sat..
Canning	H. A. Borden....	Mon. Wed. & Fri.	Tues. Thur. Sat..
Canso	George Norris...	Wed. and Friday.	Tues. & Thur....
Chester.....	Amos Lovett	Tues. Thur. & Sat.	Tues. Thur. Sat..
Clementsport....	Regld. M. Shaw..	Mon. Wed. & Fri.	Mon. Wed. Fri ..
Digby	Henry Stewart ..	Mon. Wed. & Fri.	Mon. Wed. Fri ..
Durham	A. Cameron	Daily, (Sun. ex.).	Daily, (Sun. ex.)
English Town ...	John McIver	Mon. and Wed...	Tues. and Thurs.
Glenelg.....	M. Archibald....	Wed. and Sat....	Wed. and Sat....
Guysboro'	E. J. Cunningham	Mo. Wed. Fr. & Sa.	Tues. Thur. Sat..
Hantsport	N. T. Harris	Wed. and Sat....	Tues. and Fri.
Kentville	J. F. Hutchinson.	Daily, (Sun. ex.)	Daily, (Sun. ex.)
Ketch Harbor & Sambro.....	.....	Sat. 8 A.M.	Mon. 6 P.M....
Lawrencetown...	J. W. James.....	Mon. Wed. & Fri.	Mon. Wed. Fri ..
Liverpool	Thos. P. Calkin ..	Tues. Thur. & Sat.	Tues. Thur. Sat..
Locke's Island...	X. Z. Chipman ..	Tues. Thur. & Sa.	Tues. Thur. Sat..
Londonderry	M. Campbell	Daily, (Sun. ex.)	Daily, (Sun. ex.)
Lower Horton ...	J. W. Hennigar ..	Daily, (Sun. ex.)	Daily, (Sun. ex.)
Lower Stewiacke.	W. F. Boggs	Daily, (Sun. ex.)	Daily, (Sun. ex.)
Lunenburgh.....	Mrs. Rudolph....	Tues. Thur. & Sat.	Tues. Thur. Sat..
Mabou	C. McMillan	Mon. Wed. & Fri.	Tues. Thur. Sat..
Mahone Bay	Lewis Knaut	Tues. Thur. & Sat.	Tues. Thur. Sat..
Maitland	Adam Roy	Mon. Wed. & Fri.	Mon. Wed. Fri...
Margaree	Jas. T. Lawrence.	Wed. and Fri....	Thur. and Sat...
Mid. Musquod'bt.	H. Kaulback	Wed. and Sat....	Wed. and Sat....
Musquod'bt. Up..	S. L. Henry.....	Wed. and Sat....	Wed. and Sat ...
Musquod'bt. Har.	.....	Tues. 9 A. M.....	Monday 5 P. M...
Mill Village	Ephraim Mack ..	Tues. Thur. Sat..	Tues. Thur. Sat .
Milton, Queen's co.	James Collie	Tues. Thur. Sat..	Tues. Thur. Sat..
Newport.....	J. F. Cochran ...	Tues. Thur. & Sat.	Mon. Wed. & Fri.
New Glasgow....	William Fraser ..	Daily, (Sun. ex.)	Daily, (Sun. ex.)
North Sydney ...	John Forbes.....	Mon. Wed. & Fri.	Tues. Thur. Sat..
Parrsboro' *.....	P. Blake.....	Mon. Wed. & Th.	Mon. Wed. Fri...

Post Towns.	Postmasters.	Close on	Arrive on
Pictou	Alex. P. Ross	Daily, (Sun. ex.)	Daily, (Sun. ex.)
Plaister Cove	J. G. McKeen	Mon. Wed. & Fri	Tues. Thur. Sat.
Port Hood	J. D. Tremain	Mon. Wed. & Fri.	Tues. Thur. Sat.
Port Medway	E. Cahoon	Tues. Thur. Sat.	Tues. Thur. Sat.
Port Mulgrave	Jas. Stafford	Mon. Wed. Fri.	Tues. Thur. Sat.
Prospect		Sat. 1 P. M.	Sat. 11 A. M.
Pugwash	Levi Borden	Mo. Wed. Th. & Fr.	Mon. Wed. Fri
River John	Adams Archibald	Mon. Wed. & Fri.	Mon. and Wed.
River Philip	Mary E. Heuston	Tues. Thur. & Sat.	Mon. Wed. & Fri.
Sandy Cove	John C. Morse	Wed. and Fri.	Wed. and Fri.
Ship Harbor, C.B.	Matilda Brouard	Mon. Wed. Fri.	Tues. Thur. Sat.
Shelburne	R. R. Thomson	Tues. Thur. & Sat.	Tues. Thur. Sat.
Sherbrooke	H. McDonald	Mon. Wed. Fri.	Tues. and Thurs.
Shubenacadie	John Lynch	Daily, (Sun. ex.)	Daily, (Sun. ex.)
St. Margaret's Bay	E. Boutilier	Tu. Thur. & Sat.	Tu. Th. and Sat.
St. Peter's	R. G. Morrison	Mon. Wed. & Fri.	Tu. Th. and Sat.
Sydney	Robt. Martin	Mon. Wed. & Fri.	Tu. Th. and Sat.
Sydney Mines	D. G. Rigby	Mon. Wed. & Fri.	Tu. Th. and Sat.
Tatamagouche	William Fraser	Mon. Wed. & Fri.	Tu. Th. and Sat.
Truro	Isaac Smith	Semi-daily, Sun. excepted	Semi-daily, Sun. excepted
Upper Stewiacke	John Cox	Wed. and Sat.	Tues. and Fri.
Wallace	Joshua Huestis	Mo. Wed. Th. & Fri.	Mon. Wed. Fri
Walton	C. R. Allison	Thur. and Sat.	Mon. and Fri.
Westport	J. Bancroft	Wed. and Fri.	Wed. and Fri
West River	John Fraser	Mon. Wed. & Fri.	Mon. Wed. Fri
Weymouth	Cerino P. Jones	Mon. Wed. & Fri.	Mon. Wed. Fri
Whycocomah	John McKinnon	Mon. and Fri.	Tues. and Sat
Wilmot	James A. Gibbon	Mon. Wed. & Fri.	Mon. Wed. Fri
Windsor	Peter Burnham	Semi-daily, Sun. excepted	Semi-daily, Sun. excepted
Wolfville	Geo. V. Rand	Daily, (Sun. ex.)	Daily, (Sun. ex.)
Yarmouth	R. Huntington	Daily, (Sun. ex.)	Daily, (Sun. ex.)
*Canada, by land		Tues. Thur. & Sat.	Mon. Wed. Fri
" via Boston		Steamer to Boston	Steamer f'm Bost.
*New Brunswick		Daily, (Sun. ex.)	Daily, (Sun. ex.)
P. E. Island		Wed. and Sat.	Tues. and Fri
*U. States, by land		Daily, (Sun. ex.)	Daily, (Sun. ex.)

Mails for all the above places are made up at 8 P.M., except the second semi-daily mails for Windsor and Truro, which are made up at 2 P.M.—and all these mails are due at Halifax, from the above places at 7½ P.M., except the shore mails from Lunenburgh, &c., which are due at 7 P. M., and the first semi-daily mails from Windsor and Truro, which are due at 11½ A. M.

Mails are made up for and received from places marked * per steamer from St. John, N. B., via Windsor.

MONEY ORDER OFFICE.

Superintendent, John S. Thompson.

Money Orders payable in the Province may be obtained at either of the following offices:—Amherst, Antigonish, Annapolis, Arichat, Baddeck, Digby, Guysborough, Halifax, Kentville, Lunenburg, Liverpool, Pictou, Port Mulgrave, Port Hood, Shelburne, Sydney, Truro, Windsor, Wolfville, and Yarmouth, at the following rates:—

Under and up to....			$10..	5 cts.	Over $50 not exceeding			$60..	30 cts.
Over $10 not exceeding			20..	10 "	"	60	"	70..	35 "
"	20	"	30..	15 "	"	70	"	80..	40 "
"	30	"	40..	20 "	"	80	"	90..	45 "
"	40	"	50..	25 "	"	90	"	100..	50 "

No single order granted for more than $100.

Letters for registry must be mailed *half an hour* previous to the closing of the Mail by which they are to be sent. The charge for the registration of a letter addressed to any place in Nova Scotia or British North America is 10 cents; to the United States, 10 cents; to the United Kingdom, 12½ cents; to Australia, foreign countries, and other places, when passing through the United Kingdom, 25 cents. *All to be prepaid*, as well as the postage.

Parliamentary papers pass *free* throughout Nova Scotia.

Printed Circulars, Prices Current, or other printed matter of a like description, when unconnected with any written or manuscript communication whatever, passing between any office in Nova Scotia and any place in British North America, or the United States, will be one cent per oz.; *must be prepaid.*

Books, Pamphlets, and other printed matter of a like description, mailed in the Province for delivery in the Province, are charged one cent per oz.; *must be prepaid.*

Periodicals (other than Newspapers) printed and published in a foreign country, when specially devoted to religious or general Education, to Agriculture, to Temperance, or to any branch of Science, and addressed directly from the office of publication, are transmitted to any place in Nova Scotia to which they are addressed *free of charge.*

British reprints of copyright Works from the United States, *by steamer*, are charged letter postage.

LAND MAILS.

Letters posted in NOVA SCOTIA, addressed to any place within the Province, *must be prepaid.* Postage, 5 cents per ½ oz. On letters to CANADA and NEW BRUNSWICK the rate is 5 cents—*prepayment optional.* Letters *to* and *from* PRINCE EDWARD ISLAND *must be prepaid*; if posted wholly or in part unpaid, they will be forwarded to their destination, with a fine of 5 cents in addition to the postage. On letters to the UNITED STATES (except Oregon and California) the postage is 10 cents; to Oregon and California, 15 cents—*must be prepaid by stamps.*

All letters are charged by weight, and a uniform rate of postage has been established throughout British North America. A single letter must not exceed ½ oz. The rates of postage mentioned all refer to a *single letter.* If a letter exceeds the ½ oz. it is charged double, treble, &c., according to weight.

All British and Colonial Newspapers are transmitted free of charge.

Newspapers printed and published in any foreign country, when received in Mails, and addressed to any place in Nova Scotia, are charged *one cent* each.

Letters dropped in the letter box during the night, *prepaid* by stamps, will be forwarded with the Mails despatched the next morning. All letters *partially* unpaid will be retained until the parties to whom they are addressed have been notified to pay the additional postage; if *wholly* unpaid they will be sent to the Dead Letter Office, where they will be opened and returned to the writers.

Letters posted in any town in the Province, for delivery in the same town, are charged 2 cents. For Dartmouth *daily*, postage 2 cents. If unpaid they are taxed 4 cents.

Official letters addressed to the Provincial and Military Departments are exempt from prepayment.

PARCEL POST.

Parcels by Mail can be sent through a Post or Way Office to any part of Nova Scotia. For a parcel not over 1 lb., 25 cents; more than 1 lb. and not exceeding 2 lbs., 50 cents; more than 2 lbs. and not exceeding 3 lbs. (beyond which weight they cannot be sent), 75 cents; 10 cents additional if registered—*both must be prepaid.* No parcel must exceed 1 foot in length or breadth, or 6 inches in thickness.

☞ All letters, parcels and newspapers, when marked in the foregoing "*to be prepaid*," must be paid by having stamps of the amount affixed to them, as money is not received at the offices. Postage stamps can be obtained at any Post or Way Office, and at the Druggists and Stationers in Halifax.

☞ Masters of vessels arriving in the Province are entitled to receive for each letter they may deliver to the Postmaster at the first Office they touch or arrive at, or with which they may communicate, when inward bound, 3 cents.

The Postmaster General has the exclusive privilege of conveying letters throughout the Province. Persons receiving and conveying letters incur a penalty of $1 for every letter so conveyed, except—1. Letters sent to be mailed in the nearest Post or Way Office. 2. Letters to a place out of the Province, and sent by sea, and by a private vessel, not being a Packet. 3. Letters sent by a Messenger purposely, on the private affairs of the sender or receiver. 4. Letters lawfully brought into the Province and immediately posted in the nearest Office. 5. Letters of Merchants, Ship-owners, or of cargo sent by Merchant vessels, and delivered to the party to whom addressed without charge or fee.

When the Mail arrives from England before 9 P. M. they will be delivered the same evening; after that hour at 7 the following morning.

All other Mails arriving before 7 P. M. will be delivered the same evening; after that hour at 7 the following morning.

The Postmaster General is not liable for the loss of any letter or packet, unless such loss should arise from his own default.

No person is obliged to send pamphlets, books or newspapers, by Mail.

LIGHT HOUSES.

On the Coast of Nova Scotia; the Coast of New Brunswick in the Bay of Fundy; Cape Race, Nfld.; Gulf and River St. Lawrence; and Strait of Belle-Isle.

West from Halifax.

MEAGHER'S BEACH—East side Halifax Harbour. *A fixed light.*

DEVIL'S ISLAND—An *Octagonal Light Beacon* on the S. W. point of the Devil's Island, at the entrance of the Eastern passage to Halifax Harbour. Exhibits a *red light* on the seaward sides, to distinguish it from Sambro and Meagher's Beach lights; stands 45 feet above high water mark; rise and fall, 6 feet. The Tower painted dark brown, with a white Belt between the Balcony and Lantern, to distinguish it in day time.

SAMBRO ISLAND—Western entrance Halifax Harbour. *A fixed light.*

CROSS ISLAND—Entrance to Lunenburgh Harbour. Two lights—*flash light above, fixed light below.*

IRON-BOUND-ISLAND LIGHT—Off the entrance to LaHave River. *A bright flash light*, of 20 seconds duration, followed by eclipses of thirty seconds. The lantern is placed on a square, wooden tower, painted *white*, on the Southern side of the Island, and is visible from all points of approach. Elevation 70 feet above sea level.

PORT MEDWAY—*Beacon Light* on Admiralty Head, west side of the entrance of the port. Building square, painted *white* with *black square* in the centre of the seaward sides,—*a white light*, 44 feet above sea level, and stands within 30 fathoms of the shore.

LIVERPOOL—South end of Coffin's Island, off the entrance of the Harbour. *A plain revolving light.*

FORT POINT LIGHT, at the head of Liverpool Harbour. *A bright fixed light*, visible from all points of approach, and must be left on the larboard hand, when entering the harbour.

GULL ROCK LIGHT, OFF THE ENTRANCE OF RAGGED ISLAND HARBOUR. Building square and painted *white*, exhibiting a *clear fixed light*, at an elevation of 51 feet above the sea level, and is situated in lat. 43° 39′ N., and long. 64° 66′ W.

SHELBURNE—On McNutt's Island, off the entrance of the Harbour. *Two fixed lights*—one above the other.

BARRINGTON—Baccaro Point, east side of the entrance to Barrington Harbour. *A flash light*, of thirty seconds.

CAPE SABLE ISLAND LIGHT—Building octagon, painted *white*. *A fixed red light.*

PUBNICO HARBOUR LIGHT—*A Beacon light* on the S. E. side of the entrance to Pubnico Harbour, situated on the E. side of the entrance to the Bay of Fundy, about 13 miles northerly of Cape Sable. Building square, painted *white*. *A bright white light*, on the seaward side, 28 feet above high water level, (rise and fall 12 feet,) and stands fifty fathoms from low water mark. The point of each is bold.

CAPE FORCHU LIGHT—On Cape Forchu, western side of the entrance to Yarmouth Harbour. *A plain revolving light*, visible one minute and a quarter, and invisible half a minute. Building painted *white*, elevated 135 feet above the level of the sea.

A Fog Bell has been erected on the E. Cape of Yarmouth Harbour, a few feet to the southward of the Light House, and about one and one-quarter miles from the extreme outer point of the Cape. Strikes *seven* times per minute.

Brier Island—*A plain white light*, situate about half a mile N. E. from the N. W. point of the Island.

Westport—Peter's Island, at the south entrance of the east side of the Bay of Fundy. *Two white lights*, placed horizontally, to distinguish it from Brier Island Light, at an elevation of 40 feet above high water mark.

Digby Gut Light—On the west side of Digby Gut. This light is chiefly intended as a guide into Annapolis Basin. *A fixed white light.*

Port Williams (late Marshall's Cove) Beacon Light—Building square and painted *white*; exhibits at a distance of about 5 miles, *a white light*, and on nearer approach *a green light*. Port Williams is distant from Digby Light House E. 25 miles, and from Black Rock Light House W. 27 miles.

Margaretville Beacon Light—Building square and painted *white;* exhibits at a distance of about 5 miles *a white light*, and on nearer approach *a red light*. Margaretville is distant E. 37 miles from Digby Light House, and W. 15 miles from Black Rock Light House.

The lights in the above two beacon lights distinguish them from other lights in their vicinity.

Black Rock Light—On the south shore of the Bay of Fundy. *A fixed white light*, 27 miles E. of Port Williams.

A Spar Buoy has been placed on the Budget Ledge, at the entrance of Cape Negro Harbour, on the N. E. side, half-way from the lower to the upper end of the Ledge, in six fathoms of water, and about 70 feet from the shoal water.

Apple River Light—North side of the entrance to Apple River, in Chignecto Channel. *Two fixed lights*, placed horizontally.

Partridge Island River—An octagonal Light Beacon, on the west side of the entrance to Partridge Island River, Parrsboro', on the north side of the Basin of Minas, and exhibits a *plain, white light*, at an elevation of thirty feet above high-water; rise and fall about forty-five feet; the Tower is *white*, and stands close to high-water mark on the beach. Vessels can only enter the harbor at high-water, and must lie aground on soft bottom when the tide is low.

Horton Bluff Light—In the Basin of Minas, 95 feet above sea level, high water; rise and falls forty to forty-five feet. Building square, painted *white;* stands sixty feet from the Bluff, and shows a *white light*, which may be seen, in clear weather, over the greater part of the Basin of Minas, (after passing Cape Blowmedon,) and above the Five Islands, and up Windsor River, until intercepted by the continuation of the Bluff to the southward of it.

Burnt Coat Head Light—Basin of Minas. The lantern is erected on a square tower attached to the main building, and shows a *plain white light*, about 75 feet above high-water level, and visible from all points of approach. Tower and buildings painted *white*. Bearings and distances: Cape Blowmedon, N. 70, W. 26 5, 10 miles; Brick Kiln Ledges, N. 52, W. 7 5, 10 miles; Economy Point, N. 36, W. 3 9, 10 miles.

Seal Island Light, off Cape Sable.—The first light on approaching the Bay of Fundy is on the South point of Seal Island. *A white light*, elevated about 80 feet above high water mark, and may be seen, on approaching the Island, from any point of the compass. A very dangerous rock, under water, but upon which the sea always breaks, called Blonde Rock, lies about three and one-third miles S. by W., by compass, from the Light House. Between this rock and the Island there are some dangers—the ground is rocky throughout, and large vessels, therefore, ought not to attempt passing between them.

Gannet Rock Light.—This light is intended to warn vessels of their approach to a very dangerous range of shoals and ledges, which extend from the Old Proprietor to the Seal Islands, off Machias, a distance of about twenty miles. *A white flash light*, twenty seconds dark and forty seconds light in each minute. Building painted in stripes, vertical, black and white. Between the northernmost and the southernmost of the Murr Ledges there is a range of dangerous rocks and shoals, many of them always above water, and extend westward from the Light House about four miles. From this range further westerly, about six miles from the Gannet Light, lies a dangerous breaker called the Bull. This may be avoided by keeping three remarkable headlands near the S. W. end of Grand Manan, open.

Machias Seal Island Lights—*Two fixed white lights*, upon the Machias Seal Islands, 45 feet above high water, and bear from each other E. S. E. and W. N. W., distant about 200 feet, by which circumstance, of two Light Houses at the same station, they will be immediately distinguished from all other lights upon the coast (British or American.) Both buildings painted *white*. Vessels standing to the northward between these lights and the Gannet Rock should tack or haul off the moment they bring these lights into one, as will be, then, not more than ¾ of a mile from the Murr Ledges, if more than 5 miles to the E. of the lights.

West Quoddy Light.—This is an American Light, placed on the west side of the entrance into the St. Croix, by Lubec and Eastport.

Head Harbor Light.—Next in order after passing Grand Manan and the plain *white light* (American) on West Quoddy Point, is Head Harbor Light, placed on the N. E. extremity of Campo Bello, and is a guide to vessels entering the main channel to West Isles, Moose Island, and the inner bay of Passamaquoddy; it enables vessels, also, at all times, to enter Head Harbor. *A fixed white light.* Building painted *white*, with a *red* cross on it.

Point Le Preau Lights.—Upon this projecting headland two lights are placed, one above the other, in the same house, and distant 28 feet. Both lights can be seen from every point of the compass where they may be useful. Both are *fixed* and *white*. Building painted *red* and *white*, in stripes, 5 feet broad each, horizontally.

Partridge Island Light.—At the entrance of the river and harbour of St. John, N. B. *A fixed white light.* The building painted *red* and *white*, in vertical stripes.

Beacon Light.—Within Partridge Island, and upon a spit or bar which extends about half a mile S. S. E. off Sand Point, and which dries at two-thirds ebb, stands the Beacon Tower. *A fixed white light.* Building painted *white* and *black*, in stripes, vertically.

Quaco Light.—*A revolving white light*, placed on a small rock off

Quaco Head, showing twice full and twice dark in a minute. The light can be seen from any quarter where a vessel can approach. Building painted *white* and *red*, in horizontal stripes.

Cape Enragé Light—On the point of that name in Westmoreland, nearly opposite Apple River Harbour, N. S. Building painted *white*, about 120 feet above the tide mark. *A plain white light.*

East from Halifax.

Beaver Harbor Light—On Williams' Island. *A revolving light.*

White Head Island Light—On the S. W. point of White Head Island. The tower is square, painted *white*, standing seventy-five fathoms from the water's edge, with an octagonal Iron Lantern, sixty feet above sea level at high water; rise and fall six feet. The light is distinguished by *bright flashes*, of 20 seconds duration, followed by eclipses of ten seconds, displaying alternately three flashes and three eclipses in a minute. The light will not be totally obscured during the eclipse.

Canseau, Cranberry Island—*Two fixed lights*, one above the other.

Guysborough Harbour Beacon—On the west side of the entrance to the harbour, head of Chedabucto Bay. *A fixed light.*

Eddy, or Sand Point Light—On Eddy or Sand Point, on the west side of the south entrance to the Strait of Canseau, distinguished by *two white lights*, placed horizontally, 25 feet above the sea level. Building square, painted *white*, with a *black* diamond on the seaward side.

West Side of the Gut of Canseau, Northern Entrance.—*A fixed light.*

Cape St. George Light, Sydney County—Building square and painted *white*. *A revolving white light* at intervals of 30 seconds.

Pictou Island Light—On the S. E. point of the Island. Building square and painted *white*. *A fixed light*, 52 feet above high water mark.

Pictou Light—On the S. E. side of the entrance to the harbour. Two *fixed* vertical lights—the lower one *red*.

Arichat Beacon—A light on Point Marache, on the east side of the southern entrance to the harbor. Building square, painted *white*. *A white light*, 34 feet above the sea level.

Louisburg—On the east side of the entrance to the harbour. *A fixed light.*

Scatari Island.—*A revolving light*, on the east point of the Island.

Flint Island Light—On Flint Island, eastern coast of Cape Breton, between Cape Granby and Point Gage, entrance of Cow Bay. Lat. 40°, 11 5 N., and Long. 59°, 45 to 50 W., and exhibits a *bright flash light* every fifteen seconds, visible from all points of the compass. The light is 65 feet above sea level, and can be seen at the distance of 12 miles.

Low Point Light—East side of Sydney (Cape Breton) harbour. *A fixed light.*

St. Paul's Island.—*A fixed light* on the N. E. end, and *a revolving light* on the S. W. end.

Margarie Island Light—Situated on the North-West side of the Island of Cape Breton, nearly mid-way between Mabou and Cheticamp harbours, and distant from the mainland of Cape Breton two and a half miles. *A plain white light.* The lantern is placed on a square wooden tower, painted *white*, near the centre and summit of the Island. The lantern is 298 feet above the sea level; visible from all

points of approach. There is a landing near the S. W. end, in shore, where a few fishing stages and boats are kept in use during the fishing season.

PORT HOOD LIGHT.—When seen from the S, W. shows *a white light*, and from the N. shows *a red light*—both fixed.

A LIGHT HOUSE has been erected upon CAPE RACE, Newfoundland, *a fixed white light* from sunset to sunrise. The light is visible to seaward from N. E. by E. round by the S. E. and S. W., and is elevated 180 feet above mean water level of the sea, and may be seen in clear weather 17 miles from a ship's deck. The Tower is striped *red* and *white* vertically. It stands close to the old beacon which has been cut down. The Light House is in Lat. 46 degrees 39 minutes 19 seconds N., Long. 53 degrees 2 minutes 38 seconds W. Bearings magnetic. Var. 24 degrees W.

In the River and Gulf of St. Lawrence and Strait of Belle-Isle:

BELLE-ISLE LIGHT. An island at the eastern entrance of the Strait of Belle-Isle, separating Labrador from Newfoundland, situated at the extreme south west point of the island. A *single fixed white light.* Building—a circular stone tower, faced externally with fire brick of a light colour. Lat. N. 51° 53′ 00″; Long. W. 55° 26′ 00″ Whole horizon lighted, and seen in fair weather 28½ nautical or 32½ statute miles.

POINT AMOUR LIGHT. Labrador Coast, Strait of Belle-Isle, at the south east point of Forteau Bay, Lat. N. 57° 27′ 30″; Long. W. 56° 53′ 40″. *A single fixed white light*—two thirds of the horizon illuminated, and seen in fair weather 18½ nautical or 21½ statute miles. Building—a circular stone tower faced externally with fire brick of a light colour.

ANTICOSTI LIGHT, at the extreme point west end of the island of Anticosti—Lat. N. 49° 52′ 3″, Long. W. 64° 35′ 00″. *A single fixed white light*—two-thirds of the horizon illuminated, and seen in fair weather 15 nautical or 18 statute miles. Building—a circular stone tower, faced externally with fire brick of a light colour.

CAPE ROZIER LIGHT. East Coast of Gaspe, at the extreme point of the Cape. Lat. N. 48° 51′ 00″, Long. W. 64° 15′ 00″. *A single fixed white light*—two-thirds of the horizon illuminated, and seen in fair weather 16¾ nautical or 19½ statute miles. Building—a circular stone tower, faced externally with fire brick of a light colour.

Signals will be given at, or near, each of the above 4 light houses by means of an air or fog whistle, sounded at short intervals during foggy weather and snow storms, or by a nine-pounder gun, fired every hour, in case of the whistle being out of order.

TARIFF OF DUTIES IN THE PROVINCE OF NOVA SCOTIA.

IN FORCE UNTIL MARCH 31, 1863.

	Duty.
Apples, fresh or dried ℔ bbl	$1.00
Anchors, Grapnels, and Anchor Palms.....5 ℔ cent ad. val.	
Ashes—Pot and Pearl	Free.
Ale, Beer, or Porter, in wood or bottles, ℔ gall	0.06

Biscuit fine, and Bread, including Crackers or Cakes ℔ 100 lbs.	$1.00
" or Bread, and Pilot Bread	Free.
Bacon, ℔ 100 lbs	2.00
Beef, salted, per bbl	1.00
fresh, per 100 lbs	1.00
Butter, per 100 lbs	1.75
Baggage and apparel of Passengers not intended for sale	Free.
Barilla and Soda Ash	Free.
Beans	Free.
Books not prohibited to be imported into the U. Kingdom*	Free.
Bullion, Gold or Silver	Free.
Burr Stones	Free.
Bristle and Hair used in the manufacture of Brushes	Free.
Burning Fluid, per gall	0.10
Cassia and Cinamon ground per lb	0.05
Candles, Tallow, ℔ lb	0.03
All other kinds, ℔ lb	0.03
Cables of Hemp or other vegetable substances, or of Iron, 5 per	cent. ad. val.
Canvass, Sail Cloth, Sail Twine, and ready made sails, 5 per	cent. ad. val.
Cattle, viz.: Horses, Mares, or Geldings; each	10.00
Oxen, or other neat Cattle, 3 years old or upwards, each	7.50
Cows and Cattle under three years old, each	2.50
Sheep, each	0.75
Hogs, alive, over 100 lbs. weight, each	5.00
100 lbs. weight, and under, each	0.50
Asses and Mules	Free.
Cheese, per 100 lbs	1.00
Chocolate or Cocoa Paste, per lb	0.04
Cocoa	Free.
Coffee, green, per lb	0.04
roasted, burned or ground, per lb	0.05
Clocks, and all wheels, machinery and materials used in their manufacture	20 per cent. ad. val.
Confectionary, Syrups, aad articles manufactured from Sugar,	20 per cent. ad val.
Cigars and Snuff	20 per cent. ad val.
Currants and Figs	10 per cent. ad val.
Copper, viz.: plates, bars, or bolts for ship building; wrought or cast for machinery; pure or without other metal; Copper Castings of every description for machinery, for mills or steamboats; Copper and Composition Nails and Spikes, for ship building	5 per cent. ad val.
Ore, or in Pigs or Bricks, old or worn, or fit only to be remanufactured	Free.

* All printed books admitted duty free, except reprints of books the copyright whereof is protected by the Acts of the Imperial Parliament. On the importation of any reprints of books, bound or in covers, the copyright of which is protected by the Acts of the Imperial Parliament, there shall be paid an AD VALOREM duty of twenty per cent; but this duty shall not extend to newspapers, or other regular periodicals, containing extracts only from such books—such reprints not liable to duty unless the originals shall have been registered according to the provisions of the Imperial Act, passed in the 5th and 6th years of Her Majesty's reign, entitled, "An Act to amend the Law of Copyright."

Coal	Free.	
Coins of Gold or Silver, and British Copper Coin	Free.	
Corkwood	Free.	
Corn, viz.: Wheat, Rye, Indian Corn, Barley, Oats, Rice, and Buckwheat, unground; Barley Meal, Rye Meal, Oat Meal Indian Meal, Peas and Beans	Free	
Cotton Yarn	5 per cent. ad val.	
Cordage, tarred or untarred, whether fitted for rigging or otherwise	5 per cent. ad val.	
Engravings and Paintings	Free	
Flour, Wheat, per bbl		0.25
Fish, viz.: fresh, dried, salted, or pickled	Free	
Fish Hooks	Free	
Flax	Free	
Furniture, that has been in actual use, Working Tools and Implements, the property of emigrants or persons coming to reside in the Province, and not intended for sale	Free	
Ginger, ground, per lb		0.04
Hams, smoked or dried, per 100 lbs		2.00
Hay and Straw	Free	
Hemp and Tow	Free	
Hides, or pieces of Hides raw, not tanned, curried or dressed	Free	
Horns	Free	
Horses and Carriages of Travellers, and Horses, Cattle, Carriages and other vehicles, when employed in carrying merchandize, together with the necessary harness and tackle, so long as the same are actually in use for that purpose	Free	
Iron, viz.: Unwrought or Pig Iron, Ores of Iron of all kinds; Iron Rails for Railroads; Steam Boilers, Boiler Plates, Plough Moulds, and Hoop Iron	Free	
In Bars or Bolts, Castings for Mills or Steam Engines, and Cast or Unwrought Pipes or Tubes, Sheet Iron, and Iron Spikes	5 per cent. ad. val.	
Lard, per 100 lbs		1.75
Leather, viz.: Sole Leather, including Hides and Skins, partially dressed therefor, per lb		0.04
viz.: Boots, Shoes, and Leather Manufactures of all kinds; Upper Leather of all sorts, including Hides and Skins partially dressed therefor	10 per cent ad val.	
Lintels	Free	
Lime and Limestone	Free	
Lines for the Fisheries, of all kinds	Free	
Muntz Metal Sheathing	5 per cent. ad. val.	
Molasses, per gallon		0.05
Meat, fresh, (except Beef or Pork,)	10 per cent. ad val.	
Manures of all kinds	Free	
Maps and Charts	Free	
Machinery of all kinds, of Copper or Iron for Mills, Steamboats and Manufactories	5 per cent. ad val.	
Nets, Fishing Nets and Seines of all kinds	Free	
Onions, per 100 lbs		0.50
Oakum	5 per cent. ad val.	
Ores of all kinds	Free	

Oils, viz: Palm Oil, Train Oil, Spermaceti Oil, Head Matter and Blubber, Fins or Skins the produce of Fish or creatures living in the sea.....Free
Rock or Coal, per gall..... 0.10
Pears, fresh or dried, per bbl..... 1.00
Pork, salted, per bbl..... 1.00
fresh, per 100 lbs..... 1.00
Pitch.....5 per cent. ad val.
Paintings and Engravings.....Free
Plants, Shrubs, and Trees.....Free
Plate of Gold and Silver, old and fit only to be remanufactured .....Free
Potatoes.....Free
Printing Presses, Printing Paper, Types, and Printers' Ink Free
Pepper and Pimento, ground, per lb..... 0.04
Poultry, of all sorts, dead.....10 per cent. ad val.
Pig Lead and Pig Tin.....Free
Patent Medicines.....20 per cent. ad. val.
Rags, viz.: Old Rags, Old Rope, Junk, and Old Fishing Nets Free
Rosin.....Free
Raisins per lb..... 0.02
Sugar of the Maple.....Free
Candied, Brown, Crushed, Bastard Facings, and refined, per 100 lbs..... 2.00
Brown or Muscovado, not refined, per 100 lbs..... 1.50
Sail Cloth of all kinds, Canvas, Sail Twine and ready made Sails, ...5 per cent. ad val.
Sails, Rigging, and Ship Materials saved from vessels wrecked on the Coast of this Province, and saved from vessels owned and registered in the Province, if wrecked on the Coast of this Province or elsewhere.....Free
Salt.....Free
Seeds of all kinds.....Free
Skins, Furs, Pelts, or Tails, undressed.....Free
Stones, unmanufactured.....Free
Spirits,* viz.: Brandy, Cordials, and other Spirits (except Rum Geneva and Whiskey), not exceeding the strength of proof by Sykes' Hydrometer, and so in proportion for any greater strength of proof, per gall..... 0.90
Rum, not exceeding the strength of proof by Sykes' Hydrometer, and so in proportion for any greater strength of proof, per gall..... 0.40
Geneva and Whiskey, not exceeding the strength of proof by Sykes' Hydrometer, and so in proportion for any greater strength of proof, per gall..... 0.70
Spirits or strong waters, not otherwise enumerated, not being pure Alcohol, mixed with any ingredients, and although thereby coming under the head of some other denomina-

* Rum, Gin, Brandy, or Alcohol, not allowed to be brought into the Province by sea, or otherwise, in any cask or package containing less than 100 galls., under penalty of $40 for each cask or package, and forfeiture of the liquor. Not to apply to any such liquors from Europe, British West Indies, or any of the British North American Possessions.

tion, with the exception of Varnish, (in any package,) shall be deemed Spirits or strong waters, and shall pay a duty per gall. of..... 0.50
Statuary.....Free
Straw and Hay.....Free
Snuff and Cigars.....20 per cent. ad. val.
Teas, viz.: Souchong, Congou, Pekoe, Bohea, Pouchong, and all other Black Teas, per lb..... 0.06
Gunpowder, Hyson, Young Hyson, Twankay, and other Green Teas, per lb..... 0.11
Tobacco, manufactured, (except Snuff and Cigars,) per lb..... 0.05
unmanufactured.....Free
Tongues of Cattle, dried or pickled, per 100 lbs..... 2.00
Tar.....5 per cent ad val.
Tallow.....Free
Twines and Lines, used in the fisheries.....Free
Tow and Hemp.....Free
Turpentine.....Free
Whale Fin, or Bone.....Free
Wood, viz.: Boards, Planks, Staves, Square Timber, Shingles, and Firewood, but not to include Woods used for Dyeing..Free
Wines, viz.: Hock, Constantia, Malmsey, Tokay, Champagne, Burgundy, Hermitage, Sauterne, Moselle and Claret, costing $2 and upwards, per gall..... 1.40
Madeira, Port, Sherry, and all other Wines, of which the first cost is £20 sterling per pipe and upwards, per gall... 0.40
All Wines, of which the first cost is under £20 sterling per pipe, per gall..... 0.40
Zinc, viz.: Zinc Sheathing of a size 48 by 14 inches wide, intended for and to be used as sheathing for vessels, and Zinc Sheathing Nails.....5 per cent. ad val.
All other Goods, Wares, and Merchandise, not otherwise charged with duty, and not enumerated in the exemptions, 12½ per ..... cent. ad val.

EXEMPTIONS UNDER THE RECIPROCITY TREATY WITH THE UNITED STATES.

Grain, Flour, and Bread-stuffs of all kinds; Animals of all kinds; Fresh, Smoked and Salted Meats; Cotton Wool, Seeds, and Vegetables; Dried and Undried Fruits; Fish of all kinds; Products of Fish, and all other creatures living in the water; Poultry and Eggs; Hides, Furs, Skins or Tails, undressed; Stone or Marble in its crude or unwrought state; Slate; Butter, Cheese, Tallow, Lard, Horns, Manures; Ores of Metals of all kinds; Coal, Pitch, Tar, Turpentine, Ashes; Timber and Lumber of all kinds, round, hewed, and sawed, unmanufactured in whole or in part; Firewood; Plants, Shrubs, and Trees; Pelts; Wool; Fish Oil; Rice, Broom Corn, and Bark; Gypsum, ground or unground; hewn, wrought, or unwrought Burr or Grind stones; Dye Stuffs; Flax, Hemp, and Tow unmanufactured; Tobacco, unmanufactured; Rags.

LIGHT DUTY—10 cents per ton.

EXCISE DUTIES.

Ale, Porter, and other Malt Liquors brewed or manufactured in the Province, per gall..... $0.02

Cordials, Wines, and strong drinks by whatever name known, in the preparation of which alcoholic spirits of wine or spirituous liquors are used, and which shall be made, manufactured, compounded, rectified, flavoured or mixed, and offered or intended for sale, per gall.....	0.10
Tobacco Leaf, manufactured into Tobacco, Cigars or Snuff, per lb.	0.01

NOVA SCOTIA RAILWAY TIME TABLE.

Leave Halifax for Truro at 6.30 morning, and 3.45 afternoon.
Arrive at Truro at 10 morning, and 7.20 afternoon.
Leave Truro for Halifax at 6 morning, and 4 afternoon.
Arrive at Halifax at 9.45 morning and 7.30 afternoon.

The above Trains meet and pass at Elmsdale.

Leave Halifax for Windsor at 7.15 morning, and 4.15 afternoon.
Arrive at Windsor at 10 morning, and 7 afternoon.
Leave Windsor for Halifax at 7.45 morning, and 4.30 afternoon.
Arrive at Halifax at 10.25 morning, and 7.5 afternoon.

These Trains meet and pass at Mount Uniacke.

The above are the Summer arrangements, say from 1st May.

In Autumn and Winter alterations are made in times of departure and arrival from each of the above places, of which timely notice is given in the Newspapers previous to the alteration.

FARES.

	1st Class.	2nd Class.	Children.
Halifax to Windsor, and vice versa..	$1.35	$0.90	$0.68
Halifax to Truro, and vice versa.....	1.83	1.22	0.92

Children under 4 years *free*. Passengers allowed 100 lbs. luggage.

Return Tickets (first class) a fare and a half for the same day, except when issued on Saturday, which are available on the following Monday.

Intermediate rates.—Passengers, 1st class, 3 cents per mile, 2nd class, 2 cents.

HORSE AND WAGGON:—

Driver free in 2nd class carriage.

Halifax to Windsor and *vice versa*	$1.35
Halifax to Truro and *vice versa*.....	1.85

Owner free in 2nd class, or at half first class rates where it is preferred to travel by first class carriage.

One Horse.....	2 cents per mile.
Horse and Carriage	3 " "
2 Horse Team.....	6 " "

Loaded Teams weighed and charged 3rd class rates per 100 lbs.

SEASON TICKETS FOR ONE PERSON:—	Half-yearly.	Quarterly.
Halifax to Truro and *vice versa*.....	$20	$12.50
Halifax to Windsor and *vice versa*	15	9.00

A Season Ticket entitles the holder to travel backward and forward over the intermediate portions between the terminal points named, by first class carriage.

FAMILIES:—In all cases members of the same family residing together.	2 persons—one and a half of the above fare. 3 persons—one and three fourths. 4 or more persons double the above. Tickets not transferable.

CLUB RETURN TICKETS.—Parcels of 10 or more Return Tickets purchased at the same time, applicable to the same distance, available for the next day after the date of their issue. Parcels of 20 or more, as above, available for 10 days.

STAGE COACHES AND STEAMERS.

King's Stage Coaches, conveying H. M. Mails, leave Windsor for Kentville every day immediately after the arrival of the morning Railway train from Halifax; and leave Kentville for Windsor daily (Sundays excepted.) Leave Windsor for Annapolis on Tuesday, Thursday and Saturday, also immediately after the arrival of the morning Railway Train from Halifax, returning on the intervening days. Leave Halifax for Lunenburg, Liverpool, Shelburne and Yarmouth on Monday, Wednesday and Friday Mornings at 7 o'clock, returning on the succeeding days.

The Steamer Emperor, during the Summer season, leaves Windsor for St. John, N. B., (calling at Parrsboro' in going and returning) every Wednesday and Saturday, connecting with the steamers which leave St. John for Boston via Portland, every Monday and Thursday morning; connecting also with the Grand Trunk Railway at Portland, and the Fall River R. R. and Bay State line of Steamers between Boston and New York. Also leaves Annapolis for St. John, N.B., every Monday and Thursday after the arrival of the mail from Halifax.

The Steamer "Lady Head," during the Summer season, runs between Pictou and Quebec, calling at Shediac, Miramichi, Dalhousie, Paspebiac and Gaspe—leaving Pictou every alternate Tuesday evening, immediately after the arrival of the mail from Halifax. Fare, Pictou to Quebec, $20.

Archibald's Stage (conveying H. M. Mails) leaves Halifax for Middle and Upper Musquodoboit, Guysborough, St. Mary's, Country Harbor and Port Mulgrave, *via* New Guysborough Road, every Monday and Thursday morning at 6 o'clock; returning on Tuesday and Saturday evenings,—arriving at Port Mulgrave Tuesday and Saturday, and leave Port Mulgrave at the same time of leaving Halifax.

Archibald's Stage (conveying H. M. Mails) leaves Halifax for Musquodoboit Harbour, Jeddore, Ship Harbor and Tangier every
returning from Tangier on

Stage Coaches leave Truro every morning (except Sunday) for Amherst, Pictou, New Glasgow and Antigonish, immediately after the arrival of the morning Railway train from Halifax, and arrive at Truro from each of these places, every day in time to meet the afternoon train for Halifax.

Mail Coaches leave Antigonish 3 times in the week for Guysboro', Gut of Canso and Sydney, C. B. Travellers can obtain through tickets from the Railway Depot, Halifax, for Pictou, New Glasgow, Antigonish, Guysborough, Gut of Canso and Sydney, at reduced fares.

A Mail waggon leaves Truro for Tatamagouche, Wallace and Pugwash on Tuesday, Thursday and Saturday, returning on the intervening days.

Halifax and Dartmouth Steam Ferry.

SOUTH FERRY.—Week-day trips from 1*st May* to 31*st October*, commencing from Dartmouth at 6 o'clock, Halifax quarter past 6. Then every hour and half hour from Dartmouth—and a quarter before and a quarter past each hour from Halifax, up to 9 P. M. Then from Halifax 9.20, 10 and 11; and from Dartmouth 9.40 and 10.40. From 1*st November* to 19*th March*, leave Dartmouth 20 minutes before 7; Halifax, 7; Dartmouth, 7.30—then every hour and half hour from Dartmouth, and a quarter before and a quarter past each hour from Halifax up to 5.45 P. M.; then from Dartmouth at 6, 6.40, 7.20, 8, 8.30, 9, 9.40, 10.40; and from Halifax at 6.20, 7, 7.40, 8.15, 8.45, 9.20, 10 and 11. From 20*th March* to 30*th April*, from Dartmouth at 6, Halifax 20 minutes past 6; Dartmouth, 20 minutes to 7; Halifax, 7—then same as from 1st November to 19th March.

On Sundays, Christmas Day, and Good Friday, South Ferry only—same as week days until 8 A. M. Then from Halifax at 8.20, 9, 9.40, 10.20, 11, 1, and 1.40; and from Dartmouth at 8.40, 9.20, 10, 10.40, 12.45, and 1.20. Then same as week-days until 6 P. M.; after that, from Halifax at 6.20, 7, 7.40, 8.15, 8.45, 9.20, and 10—and from Dartmouth at 6.40, 7.20, 8, 8 30, 9, and 9.40.

NORTH FERRY.—Week-day mornings only, from 1*st May* to *October* 31, commencing at Dartmouth 20 minutes before 6; Halifax, 6; then a quarter before and a quarter after each hour from Dartmouth, and every hour and half hour from Halifax up to 9 A. M. After that the Steamer is placed on the South Ferry, running the intermediate trips until 6.30, P. M. From 1*st November* to 30*th April*, from Dartmouth, 7.15; Halifax, 7.30—then until 9 A. M. as above.

EXPLANATION OF SIGNALS.

Made on the Ship Staff at Citadel Hill, when Vessels are seen from the Citadel or reported from an outpost.

One ball close up,	1	sq. rigged.	A pendant under a ball,	6	sq. rigged.
One ball half hoisted,	2	do.	do over a ball,	7	do.
Two balls close,	3	do.	do. under 2 balls close	8	do.
Two balls separated,	4	do.	do. between 2 balls,	9	do.
A pendant of any col.	5	do.	A flag of any col.,	10 or more	do.

The above balls, &c., are hoisted at the east or west yard arm, according to the *quarter* the vessel first appears in.

When vessels are reported from an outpost the following signals are shown under the yard arm as repeats :—

For a square rigged vessel, two balls of a size, one at the outer, the other at the inner halliard, close up.

A Ship or Barque, a large ball at the end of the yard, with a small one at the inner halliard.

A Brig, a small ball at the end of the yard, and a large one at the inner halliard.

A Brigantine, a cross close up at the outer halliard.

Two or more do., a cross half hoisted.

A Schooner, a cross close up at the inner halliard.

An upper yard having been added to the Ship Staff, it will be used exclusively to designate Steam Vessels, thus :—

One ball E. or W., a Steam Vessel repeated in that quarter.

A small ball out and a large one in, a Branch Packet or Merchant Vessel.

A large ball out and a small one in, a Man-of-War Steamer, or Royal Mail Steamer.

Numbers are indicated as directed from the lower yard.

The lower yard is now used for Sailing Vessels only.

When the description of vessel is ascertained from the Citadel, the following descriptive colours will be hoisted at the mast head :—

A Union Jack, a Flag Ship.

Do. with a red Pendant, centre a black ball, over it, a two decker.

Do. with a blue Pendant, centre a white ball, over it, a Frigate.

Do. with a blue and white Pendant over it, a Barque rigged Sloop-of-War.

Do. with a red and white Pendant with a black ball in the centre of the red, over it, a Brigantine-of-War.

Do. with a white Pendant, centre a blue cross, over it, a Schooner-of-War.

A white Pendant, with two blue crosses, a Transport, or a vessel with troops on board,—if a Man-of-War, the Union under.

A white Pendant, with a blue ball, a steamer,—if a Man-of-War, the Union under.

A red Flag pierced white, Royal Mail Steam Packet from England.

A blue and red Flag crossed white, do. from Boston.

A white and blue Pendant, do. from St. John's, Newfoundland.

A white and red Pendant, do. from Bermuda.

A blue Pendant, a Ship.

A blue and white Pendant, a Barque.

A red Pendant, a Brig.

A red and white Pendant, a Brigantine.

A white Pendant, a Sloop or Schooner.

A blue and white Flag horizontally divided, a Foreign or Neutral Fleet.

A white and blue Flag vertically divided, a Foreign or Neutral Man-of-War.

A blue Flag, a Foreign or Neutral Merchantman. A red Flag, enemy's Merchantman.

A red, white and blue Flag, red next the mast, enemy's Fleet.

A blue, red and white Flag, red next the mast, under Steamers signal, a French Man-of-War.

American Flag (Stars and Stripes) under Steamers signal, American Man-of-War.

When an English Packet arrives between Evening and Morning gun fire, a red triangular flag will be kept flying at the mast head from 7 till 8 o'clock.

EXPLANATION OF SIGNALS—*Made on the Ensign Staff to denote the Port from whence Vessels are arriving.*

A red Flag, from Great Britain.

A red and white Flag, vertically divided, red next the mast, the Mediterranean.

A red Pendant, the Continent of Europe.

A white and red Pendant, Madeira, Canary or Western Isles.

A blue Flag, the West Indies.

A blue Pendant, Bermudas, Bahamas or Turks Island.

A blue and white Flag vertically divided, blue next the mast, the United States of America.

A white Flag, Newfoundland.

A red and white Flag horizontally divided, Quebec or Gulf of St. Lawrence.

A blue and white Flag, horizontally divided, New Brunswick or Bay of Fundy.

A white Pendant, coasts of Nova Scotia or Cape Breton.

MERCHANTS' PRIVATE SIGNALS—PORT OF HALIFAX.

RED—Jas. G A. Creighton & Co., a red Flag, crossed white diagonally.
Deblois & Merkel, do. centre a white square.
Robert Noble & Sons, do. centre a white N.
Thomas S Tobin, do. crossed white.
Thomas Bolton, a red and white do., red uppermost.
G. C. Harvey, a red and blue do., crossed white.
Archibald Scott, a red, blue and red do., red next the mast.
Maclean, Campbell & Co., a red, white and red do., red uppermost.
W. & S. Caldwell, a red and blue do., red uppermost, with a white C. in the centre.
Duffus & Co., a red, blue and white do., meeting at a point in the centre, blue next the mast, white at the end, red top and bottom.
J. T. Wainwright & Co., a red, white and blue do., red and white next the mast, red uppermost, blue at the end.
T. A. S. DeWolf & Son, a red and white do., red uppermost, with a red and white ball in the centre, the red half on the white and the white half on the red.
Young & Hart, a red and white do., striped horizontally, with a blue star in the centre.
J. M. Watson & Co., a red, white and blue flag, divided diagonally, red uppermost, with a red star on the white.
Daniel Cronan, a red and white Burgee, white next the mast.
Simon F. Barss, a red do. with a white St. George's Cross.

WHITE—J. & T. Williamson & Co., a white Flag.
William Stairs, Son & Morrow, do. centre a b
James A. Moren, do. bordere
John B. Fay, do. centre a blue star with a small blue star in each corner.
Salter & Twining, do. crossed red diagonally.
R. J. & W. Hart, do. centre a red diamond.
Murphy & Twining, do. centre a red ball.
Albro & Co., do. bordered blue.
T. C. Kinnear & Co., do. centre a red star, with a red border top and bottom.
Charles W. Wright, do. crossed blue.
Black, Bros. & Co., a white and blue do., white next the mast.
Bauld, Gibson & Co., a white and red do., checkered.
George H. Starr & Co., a white Burgee.

BLUE—*Sir* Samuel Cunard & Co., a blue Flag, centre a white star.
Esson, Boak & Co., do., crossed white diagonally.
William Pryor & Sons, a blue and white do., blue uppermost.
Wm. B. Hamilton & Co., a blue, white and blue do., blue uppermost.
Wm. Hare, a blue and red do., crossed white, blue next the mast.
Wm. Lawson, a blue and white do., meeting at a point in the centre, blue next the mast and at the end, white top and bottom.
Benj. Wier & Co., a blue, red and white checkered flag.
Henry Yeomans, a blue and white do., blue next the mast.
C. D. Hunter & Co., a blue, white and red do., blue next the mast, red at the end.
Custom House, a blue do., Union Jack in the upper corner, the Crown in the centre, with a white C. and H. below it.
Charles Allison, a blue Burgee.
N. L. & T. J. West, do., centre a white star.
G. & A. Mitchell & Co., a blue and white do., blue uppermost.
Oxley & Co., a blue and red do., red uppermost.
Wm. H. Creighton, a blue and white do., white next the mast.
Wm. Full, a blue and white do., blue next the mast.
Royal Halifax Yacht Club:—
Ensign—Blue.
Commodore—Blue Burgee, centre a gold Crown.
Vice-Commodore—Blue Burgee, centre a gold Crown, with a white ball in the upper corner.
Captain—Blue Burgee, centre a gold Crown, with two white balls in the upper corner.
Club Burgee—Blue, with the Provincial Flag in the upper corner.

ROADS AND DISTANCES TO THE PRINCIPAL TOWNS IN THE PROVINCE.

Halifax to Digby.

To Windsor by railroad 45
Lower Horton.....12
Wolfville 4
Kentville (68) 7
Baker's 18
Gibbon-Ville 12
Lawrence Town 9
Bridgetown..... 7
Annapolis (128) ...15
Digby 24

151

Halifax to Shelburne *via* Annapolis.

Annapolis 128
Barnaby's, Digby .24
Seeley's, St. M. Bay 7
Everett's, Weymouth Road..... 5
Jones's, Sissiboo... 6
Terreau's, Belleros Cove 5
Comeau's, Clare... 7
Mallet's, Montagan Cove..... 9
Philip's, Bear River15
Perry's, Yar. Lakes. 7
Yarmouth (221) .. 6
Porter's, Eel Brook.13
Spinney's, Argyle.. 8¾
Larkin's, Pubnico . 9
Hooper's, Barring..12
Nickerson's, Beaver Dam 12
Shelburne 19

285

Halifax to Shelburne Shore Route

Head of St. Margaret's Bay.....21
Mason's 11
Chester (V.) 13
Mahone Bay.....20
Lunenburg (72) .. 6
LeHave Ferry.... 7
Across the ferry .. 0¾
Port Rossignol..... 7
Broad Cove..... 4
Mill Village 9
Liverpool (107½).. 8¾
Port Mouton.....10
Port Jolly..... 5
Sable River.....10
Jordan River 8
Shelburne 7

147½

Halifax to Shubenacadie.

Mouth of Newport Road. 35
Cochran's..... 4
Rawdon Church... 8½
Blois' Cove, Doug..11
Kennetcook Bridge. 4
Mouth of Shubenacadie River 15½

78

Dartmouth to Port Mulgrave *via* New Guysboro' Road.

Marshall's..... 7
Junction of Truro and Guysboro' Roads..... 4
Kerr's 15
Red Bridge, Little R 19½
Brown's Bridge... 6
Kauffback's, M. Musquodoboit 1
Archibald's (51) Up. Musquodoboit... 7½
Harry's 1
Nelson's 22
Wallace Bridge, St. Mary's.....14
Forks, St. Mary's..18
Country Harbour..11
Guysboro'.... ...29
Port Mulgrave, Gut of Canso 22

171

Halifax to Sheet Harbor.

Archibald's.....51
Turn of the road....4
Archibald's Mills...2
Kent's Mills.....9
Purcell's 9
Middle River—head of the harbor 7

82

Halifax to Cumberland *via* Windsor.

To Windsor by railroad 45
To Parrsboro' by steamer 30
Maccan Bridge, Harrison's. } 18½
Amherst 18½
Fort Cumberland.. 7

119

Halifax to Cumberland *via* Railroad.

To Truro by Railroad 63
Folly Village 17
Top of Cobq. Moun.21
River Philip 8
Stewart's..... 8
Amherst 10

127

Halifax to Pictou.

To Truro as above.63
Archibald's.....14
Irving's, Mt. Thom. 6
Fraser's, W. River. 8
Pictou 12

103

Halifax to Canso.

To Pictou 103
Across the Ferry to N. Glasgow..... 7
Copeland's, Merigomish.....12
Murray's..... 5
McDonald's Arisaig.12
Antigonish (159)..17
Rory McDonald's..14
Guysboro' (187)...17
Canso.....30

217

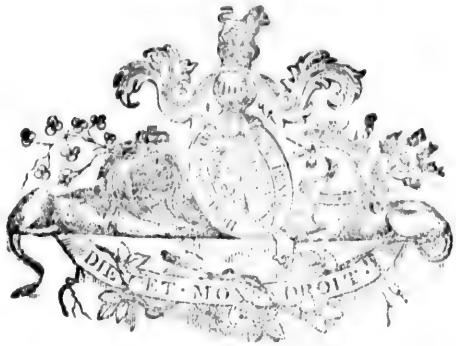

PROVINCE OF NOVA SCOTIA.

Lieutenant-Governor and Commander-in-Chief in and over the Province of Nova Scotia and its Dependencies—*His Excellency the Right Honorable the* EARL OF MULGRAVE.

Private Secretary, Wm. Hickman.

EXECUTIVE COUNCIL.

Hon. Joseph Howe, M.P.P., *Provincial Secretary*, President.
Hon. Adams G. Archibald, M.P.P., *Attorney General.*
Hon. Jonathan McCully, M.L.C., *Solicitor General* and *Chairman of the Railway Board.*
Hon. John H. Anderson, M.L.C., *Receiver General.*
Hon. William Annand, M.P.P., *Financial Secretary.*
Hon. Benjamin Wier, M.P.P.
Hon. John Locke, M.P.P.
Hon. Thomas D. Archibald, M.L.C.
Clerk, Hon. Joseph Howe.

Retired Members of Council, retaining their rank by special permission of Her Majesty.

Hon. Enos Collins.
Hon. Sir Samuel Cunard, *Bt.*
Hon. James W. Johnston, M.P.P.

THE LEGISLATIVE COUNCIL.

Hon. Edward Kenny, *President*.....HALIFAX.
Hon. Robert Mollison Cutler.....GUYSBORO'.
Hon. Stayley Brown.....YARMOUTH.
Hon. Mather Byles Almon.....HALIFAX.
Hon. Alexander Keith.....HALIFAX.
Hon. William Anderson Black.....HALIFAX.
Hon. Henry Gesner Pineo.....WALLACE.
Hon. James McNab.....HALIFAX.
Hon. Jonathan McCully *(Solicitor General and Chairman of the Railway Board)*, M. E. C.....HALIFAX.
Hon. William McKeen.....MABOU, C. B.
Hon. Richard A. McHeffy.....WINDSOR.
Hon. Thomas D. Archibald, M. E. C.....SYDNEY, C. B.
Hon. William C. Whitman.....ANNAPOLIS.
Hon. Robert Barry Dickey.....AMHERST.
Hon. John Holmes.....PICTOU.
Hon. John Creighton.....LUNENBURGH.
Hon. John H. Anderson *(Receiver General)*, M. E. C. HALIFAX.
Hon. Anselm F. Comeau.....CLARE.
Hon. Charles Dickey.....CORNWALLIS.
Hon. Freeman Tupper.....LIVERPOOL.
Hon. .....

Chaplain.....Ven. Archdeacon Willis, D. D.
Clerk.....John C. Halliburton.
Law Clerk.....John W. Ritchie, Q. C.
Gentleman Usher of the Black Rod..John James Sawyer.
Messenger.....Joseph Skallish.

*** The members of the Executive and Legislative Councils are Justices of the Peace throughout the Province so long as they belong to either branch.

HOUSE OF ASSEMBLY.

[Elected May [illegible], 1863.]

Speaker, Alexander C. McDonald.

ANNAPOLIS ...*Hon.* James W. Johnston, *Moses Shaw, and Avard Longley.

COLCHESTER .. *Northern District*—*Thomas F. Morrison and *A. W. McLellan; *Southern District*—**Hon.* Adams G. Archibald, M. E. C., and Alexander Campbell.

CUMBERLAND .*Charles Tupper, M. D., *Alex. McFarlane, and Robert Donkin.

CAPE BRETON.*Wm. Caldwell and John Bourinot.

DIGBY .....*John C. Wade, *Maturin Robichau, and Colin Campbell.

GUYSBOROUGH.*Stewart Campbell and William O. Hefferman.

HALIFAX ..... *Western District*—*John Tobin, S. Leonard Shannon, and Henry Pryor; *Eastern District*—**Hon.* William Annand, M. E. C., and *John Esson.

HANTS ... ... *Northern District*—*Ezra Churchill and Arthur McN. Cochran; *Southern District*—**Hon.* Joseph Howe, M. E. C., and *William Chambers.

INVERNESS....*Peter Smyth, Hiram Blanchard, and Hugh McDonald.

KINGS ..... *Northern District*—*Samuel Chipman and Wm. Burgess; *Southern District*—John L. Brown and Daniel Moore.

LUNENBURGH..**Hon.* Benjamin Wier, M. E. C., *Henry Bailey, and Henry Mosely.

PICTOU ..... *Western District*—*Alexander C. McDonald (Speaker), and R. P. Grant; *Eastern District*—*Geo. McKenzie and James McDonald.

QUEENS ..... *County*—Sylvanus Morton; *Northern District*, Lewis Smith; *Southern District*, Andrew Cowie.

RICHMOND....*Henry Martell and Charles F. Harrington.

SHELBURNE ... *County*—Thomas Coffin; *Shelburne Township*, **Hon.* John Locke, M. E. C.; *Barrington Township*, *Robt. Robertson.

SYDNEY .....*William A. Henry and *John McKinnon.

VICTORIA .... William Ross and William Gammell.

YARMOUTH ... *County*—*Thomas Killam; *Yarmouth Township*, Wm. H. Townshend; *Argyle Township*, J. V. N. Hatfield.

Clerk, Alexander James: *Assistant Clerk*, H. C. D. Twining. *Chaplain*, Rev. James C. Cochran, A. M. *Sergeant-at-Arms*, Edwd. Joyce. *Asst. Sergeant-at-Arms*, J. Heller. *Messenger*, John Fitzgerald.

* Names with this mark * were members of the previous House.

GOVERNMENT OFFICES AND OFFICERS.

PROVINCIAL SECRETARY'S OFFICE.

Provincial Secretary, Hon. Joseph Howe, M. P. P. *Dep'y. Sec'y.*, Wm. H. Keating. *Clerks*, Thos. Grigor and S. Howe.

FINANCIAL SECRETARY'S OFFICE.

Financial Secretary, Hon. William Annand, M. P. P. *Clerk*, Thos. R. DeWolf.

RECEIVER GENERAL'S OFFICE.

Receiver General, Hon. John H. Anderson, M. L. C. *Clerk*, John R. Wallace.

COMMISSIONER OF CROWN LANDS OFFICE.

Commissioner of Crown Lands, Surveyor General, and Inspector of Mines, Samuel P. Fairbanks. *Deputy*, Wm. A. Hendry. *Clerks*, Edwd. Morris, Fredk. LeBlanc, Chas. H. Carman, and Peter Doyle.

BOARD OF REVENUE.

COMMISSIONERS—The Receiver General (*President*), the Financial Secretary, Jno. Williamson, Jno. W. Ritchie, and Robt. Boak. *Clerk*, B. B. Oxley.

CUSTOMS DEPARTMENT.

First Clerk to the Receiver General and Acting Collector, Edward Binney. *Warehouse Keeper*, Wm. G. Fife. *Landing Waiters and Searchers*, Jno. U. Ross (head of the out-door department), James M. Tidmarsh, and James Kerr. *Guagers and Proof Officers*, Jos. Austen and Wm. T. Townsend.

Clerks, Peter Donaldson, James Fitzgerald, Thomas P. Ryan, B. B. Oxley, James S. Morris, Fredk. D. Corbett, and Thos. F. Knight.

Tide Surveyor, Alex. Kelly

Shipping Officers, Jas. Hills, Wm. Hay, and Errol Boyd. *Warehouse Lockers*, F. Johnson, Robt. Boak, Wm. Foster, Don. Fraser, Robt. Currie, Wm. McLean, Jno. L. Compton, Robert McDonald, Wellwood Reynolds, Wm. Cocken, Edwd. Leguire, and Jon. Crowe.

Weighers, Edwd. Kelly, John Hatch, and John Dirreen.

Tide-waiters, Edwd. Shann, Geo. Ryder, Edwd. Kavanagh, Matthew Nangle, Norman McDonald, Henry Vaughan, Thos. McDonnell, Thomas Clarke, John Steele, Wm. McLaren, and Chas. Grant.

Boatmen, Dan. Gallagher and Alexander Mellom. *Truckman*, Jas. Potter. *Office Keeper*, Jos. Shallish. *Broker*, Wm. Hill.

CONTROLLER'S DEPARTMENT.—*Controller of Customs and Navigation Laws, and Registrar of Shipping*, Henry B. Paulin. *Clerk*, Jas. Fitzgerald. *Surveyor of Shipping*, Samuel Murphy. *Messenger*, James Venables.

BOARD OF WORKS.

COMMISSIONERS—Hugh Munro (*Chairman*), Andw. McKinlay and Jno. Gibson. *Superintendent*, Mat. McKenna. *Clerk*, Jas. B. McNab.

PENITENTIARY.—*Medical Attendant*, Rufus S. Black, M. D. *Chaplain*, Rev. Henry Pope. *Governor*, Wm. A. Chipman.

SABLE ISLAND.—*Resident Superintendent*, Philip S. Dodd. *Resident Superintendents*—*St. Paul's*, S. C. Campbell; *Scatterie*, Jno. McLean.

RAILWAY COMMISSIONER—*Hon.* Jonathan McCully. *Clerk*, Thos. Foot. *Traffic Superintendent*, Geo. Taylor. *Locomotive Superintendent*, W. Johnston. *Freight Master*, Jas. Alexander. *Ticket Masters*, *Halifax*, Arthur Busby; *Truro*, H. McCallum; *Windsor*, Charles E. Harding; *Mount Uniacke*, Job Harvey; *Elmsdale*, A. McDonald.

PROVINCIAL HOSPITAL FOR THE INSANE.—Financial and general management vested in the Board of Works. *Visitors* ex officio, the Governor, the Chief Justice, the Provincial Secretary, the President of the Legislative Council, the Speaker of the House of Assembly, and the heads or authorized representatives of all Christian Churches in the Province. *Medical Superintendent*, Jas. R. Dewolf, M. D.

COMMISSIONERS FOR INDIAN AFFAIRS.—*Chief Comm'r*, Wm Chearnley. *Cape Breton*, Rev. Julien Courteau and H. W. Crawley. *Western Counties*, Rev. Edwd. Butler. *Comm'r for the protection and disposal of Lands reserved for the Indians*. Saml. P. Fairbanks.

COMMISSIONERS FOR ISSUING PROVINCE NOTES.—Jno. Naylor, (*Chairman*), Chas. Twining and Jeremiah Northup.

COMMISSIONERS FOR THE CONSTRUCTION OF ST. PETER'S CANAL—Jos. Martell, Isaac LeVisconte and Robt. Kavanagh.

COMMISSIONERS TO CARRY OUT THE PROVISIONS OF THE RECIPROCITY TREATY BETWEEN GREAT BRITAIN AND THE UNITED STATES—
on the part of the British Government;
and on the part of the United States, *Hon.* Elijah L. Hamlin, of Bangor.

COMMISSIONER FOR EXAMINING, PRESERVING AND ARRANGING ANCIENT RECORDS AND DOCUMENTS, ILLUSTRATIVE OF THE HISTORY AND PROGRESS OF SOCIETY IN NOVA SCOTIA.—Thos. B. Akins.

BOARD OF EXAMINERS FOR PROVINCIAL MEDICAL LICENSES.—Wm J. Almon, M. D., P. M. O.; D. McN. Parker, M. D.; and R. S. Black, M.D.

SUPERVISORS of GREAT ROADS.—*Halifax to Picton County Line*, W. Dowling; *Colchester County Line to the Gut of Canso*, Adam McKenzie; *Pollock's to the Guysboro' County Line*, John Parker; *Richmond County Line to Sydney, C. B.*, Jas. McKenzie. *Dartmouth to Ship Harbor*, Wm. Anderson; *Halifax to Lunenburg County Line*, Cyrus Boutillier and Jno P. Inglis; *Halifax to Hants County Line*, Ephram Burgess; *Truro to Amherst*, ; *Co. of Richmond*, Jas McKenzie; *Co. of Inverness*, Geo C. Lawrence; *North West Arm to Head of St. Margaret's Bay*, Alex Hubly; *New Glasgow to Strait of Canso*, Geo W. A. Lowden; *Avon Bridge to Hants County Line*, Saml Palmer; *Middlefield to Brookfield corner between Liverpool and Annapolis*, Filson Waterman. *Middlefield to Milton*, Elkanah Morton.

QUEEN'S PRINTER, Edward M. McDonald.

CENTRAL BOARD OF EXAMINERS OF SHIPMASTERS AND MATES—Capt. John Taylor, Wm. Pryor, and Thos. Bolton.

CHIEF GOLD COMMISSIONER, Saml. Creelman. DEPUTIES—*Waverley Gold District, Co. of Halifax*, Wm. B. Smellie; *Wine Harbor Gold District, Guysborough*, Wm. Hartshorne; *Bailiff*, Andrew McLean; *Stormont Gold District, Guysborough*, Charles Taylor; *Bailiff*, John Clarke, jr. *Oldham Gold District, Co. of Halifax*,
Tangier Gold District, Co. of Halifax, William Anderson; *Renfrew Gold District, Co. of Hants*, *Ovens Gold District, Co. of Lunenburg*, *Sherbrooke Gold District, Co. of Guysborough*, Wm. Gossip; *Bailiff*, Chas. McIntosh.

COURTS.

SUPREME COURT OF JUDICATURE, HAVING LAW AND EQUITY JURISDICTION THROUGHOUT THE PROVINCE.

CHIEF-JUSTICE, *Hon.* William Young. *Assistant Judges*, *Hon.* Wm. Blowers Bliss, *Hon.* Edmund Murray Dodd, *Hon.* William Frederick BesBarres, and *Hon.* Lewis Morris Wilkins. *Attorney General*, *Hon.* Adams G. Archibald. *Solicitor General*, *Hon.* Jonathan McCully. *Queen's Counsel*, *Hon.* Jas. W. Johnston, *Hon.* John Creighton, Saml. P. Fairbanks, Wm. A. Henry, *Hon.* Adams G. Archibald, M. I. Wilkins, Chas. W. H. Harris, Jno. W. Ritchie, Jno. C. Wade, and Stewart Campbell. *Clerk of the Crown and Prothonotary*, J. W. Nutting. *Accountant General*, Chas. Twining. MASTERS—*Halifax*, Chas. Twining, Hugh Hartshorne, Alex. James, Wm. Howe; *Picton*, Edwd. Roach, Martin I. Wilkins, Daniel Dickson; *Yarmouth*, Thos. D. Chipman; *District of Shelburne*, Thos. Johnston; *Dis. of Barrington*, Gabriel Robertson; *Hants*, David Freize, Wm. H. Blanchard; *Kings*, George A. Blanchard, Chas. W. H. Harris, Stephen H. Moore, James R. Prescott; *Lunenburg*, Jas. Dowling; *Annapolis*, Robt. Bath, Silas H. Morse, and George S. Milledge; *Queens*, Charles Morse; *Sydney*, Henry P. Hill; *Colchester*, Jas. F. Blanchard; *Cape Breton*, Donald N. McQueen; *Guysborough*, Samuel R. Russell. *Reporter of the Decisions of the Supreme Court*, Fitzgerald Cochran. *Crier of the Court*, J. Monteith.

COURT OF ERROR.

The Lieutenant-Governor and the Members of Her Majesty's Executive Council.

COURT OF MARRIAGE AND DIVORCE.

The Lieutenant-Governor (*President*), the *Hon.* Judge Bliss (*Vice-President*), and the Members of Her Majesty's Executive Council. *Registrar*, *Hon.* Joseph Howe.

Advocates and Proctors, the Barristers and Attornies of the Supreme Court.

COURT OF VICE ADMIRALTY OF HALIFAX, N. S.,

(INCLUDING CANADA.)

HAVING PRIZE JURISDICTION OVER BRITISH NORTH AMERICA.

Vice-Admiral, the Governor-General of British North America; *Judge*, the *Hon.* and Worshipful Alexander Stewart, C. B. SURROGATES: *Halifax*, Chas. Twining, John C. Halliburton, Alex. Primrose, John W. Ritchie, Samuel P. Fairbanks and Nepean Clarke; *Wallace*, Alexander McFarlane; *Truro*, Ebenezer Munro; *Windsor*, Harry King; *Arichat*, C. F. Harrington; *Sydney*, *C. B.*, James McKeagney; *Antigonish*, Wm. A. Henry. *Receiver-General of Droits*, C. B. Hamilton. *Registrar*, Jas. R. Smith. *Marshal*, Hugh Hartshorne. *Advocate and Procurator-General*, *Hon.* Adams G. Archibald. *Advocates and Proctors*, the Barristers and Attornies of the Supreme Court. *Interpreter and Translator of German and French*, Robt. G. Haliburton. The Sheriffs, Mayors and Constables throughout the Province are also officers of this Court. *Usher and Messenger*, James Venables. *Bank of Admiralty Deposits*, the Bank of British North America at Halifax.

The Court sits on stated days by adjournment, and also on the intermediate days, whenever business may require.

LIST OF BARRISTERS AND ATTORNIES

RESIDENT IN NOVA SCOTIA.

NAMES.	Admitted Barristers.		Admitted Attornies.		Residence.
James S. Morse.....	11 Oct.	1810	11 Oct.	1810	Amherst.
James W. Nutting.....	23 Oct.	1810	23 Oct.	1810	Halifax.
†*Hon.* Jas. W. Johnston,	23 Oct.	1814	23 Oct.	1813	Do.
†*Hon.* John Creighton..	18 April,	1816	18 April,	1815	Lunenburgh
Wm. Q. Sawers.....	22 Oct.	1817	22 Oct.	1817	Halifax.
†S. P. Fairbanks.....	15 April,	1818	15 April,	1817	Do.
Geo T. Solomon	19 April,	1821	19 April,	1820	Lunenburgh.
Beamish Murdoch.....	14 July,	1822	14 July,	1821	Halifax.
Charles Twining.....	5 April,	1823	5 April,	1823	Do.
Alex. Primrose.....	10 July,	1823	10 July,	1822	Do.
Charles D. Roach.....	9 Oct.	1823	9 Oct.	1822	Amherst.
John J. Sawyer.....	28 Jan.	1824	28 Jan.	1824	Halifax.
George R. Grassie.....	13 April,	1824	13 April,	1824	Annapolis.
†Charles W. H. Harris.	23 Jan.	1827	23 Jan.	1827	Kentville.
Charles B. Owen.....	23 Jan.	1826	24 Jan.	1826	Yarmouth.
Hugh Hartshorne, D.C.L.	24 July,	1827	24 July,	1827	Halifax.
James A. Dennison....	23 Oct.	1826	24 Oct.	1826	Digby.
Robert B. Dickson.....	23 Oct.	1826	24 Oct.	1826	Truro.
†Martin I. Wilkins.....	22 Jan.	1828	22 Jan.	1828	Pictou.
Edward H. Harrington.	28 Oct.	1828	23 Oct.	1827	Halifax.
Silas L. Morse.....	27 Jan.	1829	23 April,	1827	Amherst.
Harry King, D. C. L....	27 Jan.	1829	27 Jan.	1829	Windsor.
Stephen H. Moore.....	27 Jan.	1829	22 Jan.	1828	Kentville.
John C. Halliburton....	28 July,	1829	22 July,	1828	Halifax.
William H. Keating....	3 Nov.	1829	28 Oct.	1828	Do.
William Sutherland....	3 Nov.	1829	28 Oct.	1828	Do.
Edward Roach.....	4 May,	1830	5 May,	1829	Pictou.
Henry Pryor, D. C. L....	25 Jan.	1831	25 Jan.	1831	Halifax.
Thomas B. Akins	3 May,	1831	4 May,	1830	Do.
†John W. Ritchie.....	24 Jan.	1832	25 Jan.	1831	Do.
Silas L. Morse.....	1 May,	1832	3 May,	1831	Bridgetown.
Nepean Clarke.....	30 Oct.	1832	1 Nov.	1831	Halifax.
James R. Smith..... ..	23 July,	1833	23 July,	1833	Do.
Archibald McQueen....	23 July,	1833	23 July,	1832	Port Hood.
A. M. Uniacke, D. C. L.	29 Oct.	1833	29 Oct.	1833	Halifax.
Hon. Robert B. Dickey.	21 Jan.	1834	22 Jan.	1833	Amherst.
Donald N. McQueen....	21 Jan.	1834	22 Jan.	1833	Sydney, C. B
George S. Milledge.....	21 Jan.	1834	30 April,	1833	Annapolis.
Charles E. W. Schmidt.	29 April,	1834	22 Jan.	1833	Halifax.
Daniel Owen.....	29 April,	1834	30 April,	1833	Lunenburgh.
James L. DeWolf.....	4 Nov.	1834	29 Oct.	1833	Windsor.
Henry H. Crantham ...	4 Nov.	1834	29 Oct.	1833	Yarmouth.
Henry B. Webster	5 May,	1835	29 April,	1834	Kentville.
†Stewart Campbell.....	25 July,	1835	22 July,	1834	Guysborough
Perez M. Cunningham.	25 July,	1835	25 July,	1835	Windsor.
John D. Kinnear	26 July,	1836	25 July,	1835	Amherst.
John McGregor.....	1 Nov.	1836	3 Nov.	1835	Halifax.

Those marked thus † are Queen's Counsel.

Hon. Jon. McCully, S. G.	16 Jan.	1837	14 Jan.	1836	Halifax
Ebenezer F. Munro	16 Jan.	1837	14 Jan.	1836	Truro.
Charles F. Harrington.	31 Oct.	1837	1 Nov.	1836	Arichat, C. B.
William C. Whidden ...	31 Oct.	1837	1 Nov.	1836	Shelburne.
David Matheson.....	31 Oct.	1837	1 Nov.	1836	Pictou.
Peter Lynch	31 Oct.	1837	1 Nov.	1836	Halifax.
Henry P. Hill.....	16 Jan.	1838	18 Jan.	1837	Antigonish.
Samuel Gray.....	16 Jan.	1838	18 Jan.	1837	Halifax.
James Fogo.....	1 May,	1838	2 May,	1837	Pictou.
Frederick W. Grantham	1 May,	1838	2 May,	1837	Yarmouth.
Daniel Dickson.....	24 July,	1838	25 July,	1837	Pictou.
James McKeagney [A.G.	30 Oct.	1838	31 Oct.	1837	Sydney, C. B
†*Hon.* A. G. Archibald,	15 Jan.	1839	16 Jan.	1837	Truro.
S. Leonard Shannon....	16 Jan.	1839	16 Jan.	1839	Halifax.
Henry C. D. Twining...	30 April,	1839	31 May,	1838	Do.
James Robert Prescott..	30 April,	1839	30 April,	1839	Kentville.
Edward A. Pyke.....	23 July,	1839	24 July,	1838	Cornwallis.
William Howe.....	23 July,	1839	23 July,	1839	Halifax.
George A. Blanchard ..	29 Oct.	1839	30 Oct.	1838	Kentville.
Charles Morse.....	3 Nov.	1840	29 Oct.	1839	Liverpool.
†John C. Wade.....	24 July,	1841	28 July,	1840	Digby.
†William A. Henry.....	30 Nov.	1841	3 Nov.	1840	Antigonish.
William H. Troop.....	19 April,	1842	9 Jan.	1841	Bridgetown
Jas. C. Cogswell, D. C. L.	19 April,	1842	19 April,	1842	Halifax.
James Murray, Jr.....	26 July,	1842	27 April,	1841	Yarmouth.
Hiram Blanchard.....	18 April,	1843	30 Nov.	1841	Halifax.
Peter S. Archibald.....	18 April,	1843	19 April,	1842	Truro.
Robert McCully	18 April,	1843	19 April,	1842	Amherst.
Alfred F. Haliburton...	18 April,	1843	19 April,	1842	Baddeck.
John D. McNutt.....	7 May,	1844	29 April,	1842	Truro.
Timothy D. Ruggles....	7 May,	1844	18 April,	1843	Bridgetown
Philip C. Hill, D. C. L...	7 May,	1844	7 May,	1844	Halifax.
Thomas W. Harris.....	23 July,	1844	25 July,	1843	Kentville.
James Hall Thorne	23 July,	1844	23 July,	1844	Bridgetown
Alexander McFarlane..	3 Dec.	1844	5 Dec.	1843	Amherst.
Alexander James.....	6 May,	1845	7 May,	1844	Halifax.
Charles James Stewart.	6 May,	1845	7 May,	1844	Amherst.
Edward P. Nutting	6 May,	1845	7 May,	1844	Halifax.
Wm. R. Cutler	22 July,	1845	23 July,	1844	Arichat.
John McKinlay.....	22 July,	1845	23 July,	1844	Pictou.
Simeon C. Irish.....	22 April,	1846	20 April,	1845	Antigonish.
James W. Johnston, Jr.	18 July,	1846	28 July,	1846	Halifax.
Peter H. LeNoir.....	20 April,	1847	22 April,	1846	Do.
Richard Sands, Jr.....	20 April,	1847	20 April,	1847	Granville.
Alex. C. McDonald	26 July,	1847	28 July,	1846	Pictou.
Francis S. Beamish	26 July,	1847	28 July,	1846	Halifax.
Amos B. Chandler.....	16 Nov.	1847	28 July,	1846	Amherst.
Norman F. Uniacke....	24 July,	1848	26 July,	1847	Halifax.
James Thomson	24 July,	1848	26 July,	1847	Do
Edward C. Cowling ...	4 Dec.	1848	29 Nov.	1847	Annapolis.
David J. Jamieson	4 Dec.	1848	29 Nov.	1847	Arichat.
Wm. A. Johnston	16 April,	1849	16 April,	1849	Halifax.
James Whitman	16 April,	1849	16 April,	1849	Do.

Henry Wm. Smith.....	23 July, 1849	24 July, 1848	Liverpool.
William Twining	3 Dec. 1849	4 Dec. 1848	Halifax.
Thomas P. Ryan.....	15 April, 1850	16 April, 1849	Do.
Isaac J. Wylde.....	22 July, 1850	23 July, 1849	Guysboro'.
William H. Blanchard..	2 Dec. 1850	3 Dec. 1849	Windsor.
Matthew H. Richey	2 Dec. 1850	3 Dec. 1849	Halifax.
Mather B. Desbrisay...	21 April, 1851	1 May, 1850	Chester.
John Skerry.....	21 April, 1851	21 April, 1851	Halifax.
William B. Chandler...	21 July, 1851	26 July, 1836	Arichat.
James McDonald	22 Dec. 1851	2 Dec. 1850	Pictou.
Daniel McDonald.....	19 April, 1852	21 April, 1851	Antigonish.
J. N. S. Marshall.....	26 July, 1852	21 July, 1851	Liverpool.
John Burnyeat.....	29 Nov. 1852	21 July, 1851	Truro.
John Stubs	29 Nov. 1852	22 Dec. 1851	Amherst.
Peter S. Hamilton	29 Nov. 1852	22 Dec. 1851	Halifax.
Lewis W. DesBarres....	18 April, 1853	19 April, 1852	Guysborough
George A. McKenzie....	19 April, 1853	22 Dec. 1851	Pictou.
Robert G. Haliburton...	25 July, 1853	25 July, 1853	Halifax.
Thomas J. Wallace.....	28 Nov. 1853	28 Nov. 1853	Do.
Samuel W. DeBlois	17 April, 1854	19 April, 1852	Do.
James G. Tobin.....	4 Dec. 1854	28 Nov. 1853	Do.
Otto Weeks.....	4 Dec. 1854	28 Nov. 1853	Do.
Wm. M. Fullerton	16 April, 1855	25 July, 1853	Amherst.
Clifford K. Morse.....	3 Dec. 1855	4 Dec. 1854	Do.
Hugh McDonald.....	3 Dec. 1855	4 Dec. 1854	Antigonish.
John L. Tremain	28 April, 1856	4 Dec. 1854	Port Hood.
John E. Whidden.....	1 Dec. 1856	3 Dec. 1855	Halifax.
Jared C. Troop.....	1 Dec. 1856	3 Dec. 1855	Bridgetown.
Henry A. K. Kaulback.	1 Dec. 1856	3 Dec. 1855	Lunenburgh.
Brenton H. Collins.....	1 Dec. 1856	3 Dec. 1855	Halifax.
Fitzgerald C. Cochran..	1 Dec. 1856	3 Dec. 1855	Do.
George Campbell	1 Dec. 1856	3 Dec. 1855	Truro.
James J. Kerr.....	1 Dec. 1856	3 Dec. 1855	Wallace.
Henry Oldright.....	30 Nov. 1857	1 Dec. 1856	Do.
Joseph Norman Ritchie.	30 Nov. 1857	30 Nov. 1857	Halifax.
James Dennison.....	10 May, 1858	1 Dec. 1856	Digby.
A. W. White, Jr.....	10 May, 1858	11 May, 1857	Shelburne.
Thomas W. Chesley....	10 May, 1858	11 May, 1857	Bridgetown.
William M. Gray.....	10 May, 1858	11 May, 1857	Halifax.
John T. Smith.....	10 May, 1858	11 May, 1857	Amherst.
Robie Uniacke	2 Aug. 1858	2 Aug. 1858	Halifax.
William A. DeBlois	4 Jan. 1859	30 Nov. 1857	Do.
Joseph Creighton.....	4 Jan. 1859	30 Nov. 1857	Lunenburgh.
William Fitz Uniacke .	4 Jan. 1859	30 Nov. 1857	Halifax.
James W. K. Johnston..	29 Dec. 1859	4 Jan. 1859	Do.
N. W. White.....	29 Dec. 1859	4 Jan. 1859	Shelburne.
William A. D. Morse ...	29 Dec. 1859	4 Jan. 1859	Halifax.
Newton LeG. McKay...	31 Dec. 1859	1 Jan. 1859	Sydney, C. B.
Charles MacColla.....	31 Dec. 1859	31 Dec. 1859	Truro.
William Miller	31 May, 1860	31 May, 1860	Halifax.
Stephen L. Purvis	2 Aug. 1860	23 July, 1859	Pictou.
Henry W. Johnston.....	21 Nov. 1860	21 Nov., 1860	Halifax.
Robert D. Chandler	7 June, 1861	23 July, 1859	Amherst.

Edward D. Tremain	18 July, 1861	31 May, 1860	Port Hood
John W. Ouseley	23 July, 1861	31 May, 1860	Windsor.
Thomas C. Hill.....	23 July, 1861	25 July, 1860	Sydney. C. B.
Joseph H. Weeks.....	23 Dec. 1861	22 Nov. 1860	Halifax.
Samuel Macdonnell	21 April, 1862	8 April, 1861	Antigonish.
Barclay E. Tremain....	.....	28 May, 1861	Port Hood.
George B. Kenny.....	5 Aug. 1862	5 Aug. 1862	Halifax.
George Pelsant Dawson.	16 Aug. 1862	.....	Dartmouth.
Wm. H. Buckerfield....	.....	22 July, 1845	Amherst.
Israel Longworth.....	.....	3 Dec. 1861	Truro.
William H. Hill.....	.....	12 May, 1862	Halifax.

☞ Most of the Barristers and Attornies are also Notaries Public.

NOVA SCOTIA BARRISTERS' SOCIETY.

Honorary Members, the Judges of the Supreme Court and Court of Vice Admiralty. *Prest.*, John W. Ritchie. *V. Prest.*, Charles Twining. *Council*, the Attorney General, S. L. Shannon, Saml. Gray, James R. Smith, and H. Blanchard. *Treasurer*, S. L. Shannon. *Secretary*, Wm. Twining.

This Society has an extensive Law Library, to which the members have access.

MASONIC.

THE MOST ANCIENT AND HONORABLE FRATERNITY OF FREE MASONRY.

Grand Master of England—The Earl of Zetland.
Grand Master of Ireland—The Duke of Leinster.
Grand Master of Scotland—The Duke of Athol.

ENGLISH.

PROVINCIAL GRAND LODGE UNDER ENGLISH JURISDICTION.

Provincial Grand Master for Nova Scotia, New Brunswick, Newfoundland, and P. E. Island, R. W. Hon. Alexander Keith. Deputy Grand Master, R. W. James Forman. Senior Grand Warden, R. W. William A. Hesson. Junior Grand Warden, R. W. Robt. D. Clarke. Grand Chaplain, V. W. Rev. George Boyd. Grand Treasurer, V. W. Archibald Scott. Grand Secretary, V. W. Henry C. D. Twining. Senior Grand Deacon, W. Allen H. Crowe. Junior Grand Deacon, W. Wm. S. Symonds. Grand Director of Ceremonies, W. Thos. Micklewright. Grand Superintendent of Works, W. Brenton D. Marshall. Grand Organist, W. Edward Von Adelung. Sword Bearer, W. John Dolan. Grand Standard Bearer, W. Robt. Graham. Grand Pursuivant, W. Thomas A. Marsh. Grand Stewards, Bros. N. L. Herbert, John H. Hunt, James Whitman, Horatio Sellon, Thos. Cunningham, and Chas. R. Morris. Committee of Charity, W. John A. Sinclair, W. Thos. Micklewright, W. Geo. Gordon, W. Chas. R. Morris, W. Alex. Neal, and W. H. C. D. Twining. Grand Tyler, W. John M. Taylor.

LODGES UNDER ENGLISH AUTHORITY.

St. Andrew's Lodge, No. 151, *Halifax.*—Regular meeting on the *first* Tuesday of every month. W. Master, W. McDonald. Treasurer, John Woodill. Secretary, N. L. Hebbert.

St. John's Lodge, No. 187, *Halifax.*—Regular meeting on the *first* Monday of every month. W. Master, Archibald Scott. Treasurer, H. C. D. Twining. Secretary, James S. Richardson.

Virgin Lodge, No. 558, *Halifax.*—Regular meeting on the *fourth* Monday of every month. W. Master, Francis J. Albro. Treasurer, Wm. Twining. Secretary, James Whitman.

Royal Standard Lodge, No. 564, *Halifax.*—Regular meeting on the *second* Tuesday of every month. W. Master, Thos. Bacon. Treasurer, H. Shining. Secretary, Thomas Micklewright.

Royal Sussex Lodge, No. 704, *Halifax.*—Regular meeting on the *first* Thursday of every month. W. Master, John Allen. Treasurer, Chas. Blackadar. Secretary, George Gordon.

Union Lodge, No. 994, *Halifax.*—Regular meeting on the *third* Monday of every month. W. Master, Wm. T. Davis. Treasurer, Robt. Smith. Secretary, Charles R. Morris.

St. Andrew's Lodge, No. 732, *Sydney, C. B.*—Regular meeting on the Tuesday next preceding every full moon. W. Master, Jas. P. Ward. Treasurer, C. E. Leonard, jr. Secretary, C. J. Clarke.

Unity Lodge, No. 565, *Lunenburgh.*—Regular meeting on the *first* Tuesday of every month. W. M., Henry S. Jost. Sec'y, Wm. B. Lawson.

Albion Lodge, No. 692, *New Glasgow.*—W. Master, Donald McKarchen. Treasurer, John F. McDonald. Secretary, A. M. Holmes.

New Caledonia Lodge, No. 826, *Pictou.*—Regular meeting on the *second* Tuesday of every month. W. Master, George M. Johnston. Treasurer, Wm. McLaren. Secretary, David McKenzie.

Zetland Lodge, No. 5[illegible]1, *Liverpool.*—Regular meeting on the *fourth* Thursday of every month. W. Master, Henry W. Smith. Treasurer, Edward McDonald. Secretary, John Hood.

Hiram Lodge, No. 868, Yarmouth.—Regular meeting on the *first* Monday of every month. W. Master, Chas. White. Treasurer, Geo. S. Brown. Secretary, A. W. Homer.

Acadia Lodge, No. 888, *Pugwash.*—W. Master, Jas. Seaman. Treasurer, Edward Pharo. Secretary, R. D. Chandler.

Keith Lodge, No. 911, *Hillsburgh.*—W. Master, Henry Blakslee. Treasurer, Thomas H. Harris. Secretary, Stephen B. Hennigar.

Mariner's Lodge, No. 982, *Granville.*—W. Master. John McWhinnie. Secretary, J. E. Jones.

St. George's Lodge, No. 1115, *Cornwallis.*—W. Master, Thomas W. Harris. Secretary, Joseph R. Hea, D. C. L.

Widow's Friend Lodge, (new), *Weymouth.*—W. Master, Colin Campbell. Secretary, F. W. Goodwin.

Keith Lodge, No. 1172, *New Glasgow.*—W. Master, John Patrick. Secretary, Hector McKenzie.

Westport Lodge, (new), *Westport.*—W. Master, B. Morrill. Secretary, B. P. [illegible].

Prince of Wales Lodge, (new), *Liverpool.*—W. M., G. W. Boehner. Scotia Lodge, (new), *C[illegible]*—W. Master, D. M. [illegible]. Secretary, [illegible].

Wilsford Lodge, (new), *W[illegible]*—W. Master, W. S. Tremain, M. D. Secretary, L. A. Barnaby.

SCOTTISH.

PROVINCIAL GRAND LODGE OF NOVA SCOTIA, NEW BRUNSWICK AND PRINCE EDWARD'S ISLAND.

Provincial Grand Master, R. W. Hon. Alex. Keith. Deputy Grand Master, R. W. William B. Smellie. Substitute Grand Master, R. W. [illegible] Cochran. Senior Grand Warden, R. W. J. R. B. Fidler. Junior Grand Warden, R. W. C. J. MacDonald, jr. Grand Chaplain, R. W. Rev. George Boyd. Grand Sec'y, R. W. Geo. Fraser. Grand Treasurer, R. W. Wm. Esson. Senior Grand Deacon, R. W. James R. Graham. Junior Grand Deacon, R. W. Wm. Smith. Grand Bible Bearer, R. W. [illegible] Grand Architect, R. W. D. Waddell. Grand Jewel[illegible] Grand Sword Bearer, R. W. Dan. Thom. Grand Pursuivant, R. W. [illegible] A. Warren. Grand Tyler, R. W. J. M. Taylor. Grand Director of Ceremonies, J. H. Philp. Grand Director of Music, A. J. Anderson. Grand Stewards, R. Waddell, J. Parker, J. Wallace, L. Petitmaitre, W. D. Harrington, Chas. Romans, H. Harrington, H. J. Marshall.

Quarterly communications the *third* Tuesday in February, May, August and November. Annual communication on St. Andrew's Day.

BURN'S LODGE, No 352, meets at Freemason's Hall, Halifax on the *first* Wednesday in each month. R. W. Master, Wm. Taylor. Senior Warden, Isaac Melvin. Junior Warden, Daniel Thom. Senior Deacon, Thos. Vesey Junior Deacon, D. Waddell. Treasurer, James Fortune. Sec'y., W. M. Moren. Tyler, J. M. Taylor.

ATHOLE LODGE, No. 351, meets at Freemason's Hall, Halifax, *second* Monday monthly. R. W. Master, Albert Warren. Past Master, R. W. C. J. MacDonald. Senior Warden, John Hughes. Junior Warden, Jas. Graham. Sec'y, Lewis Petitmaitre. Treasurer, Thos. P. Studd. Senior Deacon, Chas. Tinsham. Junior Deacon, Wm. H. Bagby. Inner Guard, Jas. R. Graham. Tyler, J. M. Taylor.

KEITH LODGE, No. 365, meets at Freemason's Hall, Halifax, *second* Wednesday monthly. R. W. Master, John B. Fay. Past Master, R. W. Wm. Esson, jr. Senior Warden, John H. Grigor. Junior Warden, A. J. Anderson. Sec'y, W. A. Warren. Treasurer, Wm. Esson. Senior Deacon, John H. Philp. Junior Deacon, Wm. Smith. Inner Guard, Chas. Romans. Tyler, J. M. Taylor.

SCOTIA LODGE, No. 411, meets the *third* Wednesday of each month. R. W. Master, J. N. Ritchie. S. W., Wm. H. Davies, M. D. J. W., A. Allison. Sec'y, W. Garvie. Treasurer, D. Kerr. S. D., H. J. Marshall. J. D., H. W. Johnston. Inner Guard, F. Blaiklock. Tyler, J. M. Taylor.

ROYAL ALBERT, No. ——, North Sydney. Regular meeting *last* Monday in every month. *W. Master*, Jno Christie, jr. *Sec'y.*, Fras. Lewis.

St. Andrew's Royal Arch Chapter, No. 55., holding under the Supreme Grand R. A. Chapter of Scotland, meets on the *second* Tuesday of March, June, Sept. and Dec.

Charles J. MacDonald, 1st Princ. Z.; James R. Graham, 2nd P. Z.; Jas. R. B. Fidler, 3rd P. Z.; [illegible], Rev. N. [illegible], Scribe E., Levi H. Verge, Scribe N., G. W. Murray, Treasurer, W. McNally, 1st Sojourner, [illegible], 2nd Sojourner, Wm. Craggs, R. N. [illegible], Jas. Wood.

Amicitia Amos et Veritas.

INDEPENDENT ORDER OF ODD FELLOWS.

(ODD FELLOWS HALL, HOLLIS STREET.)

RIGHT WORTHY GRAND LODGE OF THE LOWER PROVINCES OF BRITISH NORTH AMERICA.

M. W. Grand Master, Robt. Taylor; R. W. Dep. Grand Master, Wm. H. Fraser; R. W. Grand Warden, H. A. Taylor; R. W. Grand Secretary, Jas. Venables; R. W. Grand Treasurer, Jas. Reeves; R. W. Grand Chaplain, J. M. Watson; R. W. Grand Representative, John A. Fuller; Grand Conductor, Jas. Caffray; Grand Marshal, John A. Fuller; Dep. District Grand Master, Robt. Doull.

ENCAMPMENT BRANCH.

R. W. Dep. Dis. Grand Sire for Nova Scotia, New Brunswick. P. E. Island and Newfoundland—Elbridge G. Fuller.

MAMBERTOU ENCAMPMENT, No. 9, I. O. OF O. F.—*Officers:* Jno. A. Fuller, C. P.; Jos. Austin, S. W.; J. W. Carter, H. P.; Hon. B. Wier, J. W.; C. H. Hamilton, Scribe; E. G. Fuller, Treasurer. Past Chief Patriarchs, W. M. Harrington, Jos. Wier, and J. Northup, jr.

SUBORDINATE LODGES.

ACADIA, No. 1, meets at Odd Fellows Hall, Halifax, every Monday evening. *Officers:* N. G., Wm. Pyke; V. G., J. E. Cabot; Secretaries, Jos. E. Hamilton and W. A. S. Blewett; Treasurer, Charles Barnstead; Warden, Wm. F. Knight; Conductor, Jos. Austen. J. S., — Feetham; Past Grand, Samuel Caldwell.

EASTERN STAR, No. 2, meets at Odd Fellows Hall, Pictou, every Tuesday evening. Officers: N. G., Daniel Dickson; V. G., Daniel McKenzie, Sec'y, A. McKimmie; Treasurer, Jas. Stewart.

FULLER, No. 5, meets at Albion Mines every Friday evening. Officers: N. G., Thos. Johnston; V. G., Angus Maxwell; Secretaries, W. McPherson and John Fellows. Treasurer, Robt Mure.

NORTON, No. 6, meets weekly at New Glasgow. Officers: N. G., Alexander Cameron; V. G., A. P. Betts; Secretary, Alexander McLeod; Treasurer, Dun. Ross.

COLLEGES, ACADEMIES, CLERGY, ETC.

PRINCIPAL AND SUPERINTENDENT OF NORMAL AND MODEL SCHOOLS, TRURO—Rev. Alexander Forrester, D. D.

Comm'rs and Directors—Saml. Creelman, *Hon.* Adams G. Archibald, J. W. Dawson, Arth. McN. Cochran, J. W. Barss, and Hiram Hyde.

KING'S COLLEGE, WINDSOR.

FOUNDED A. D. 1789. CHARTERED BY H. M. GEORGE III. A. D. 1802.

Patron—The Archbishop of Canterbury.

BOARD OF GOVERNORS—The Right Rev. Hibbert Binney, D. D., Lord Bishop of Nova Scotia, *ex officio* President of the Board and Visitor of the College, Rev. George McCawley, D. D., *Hon.* Lewis M. Wilkins, Jas. C. Cogswell, D. C. L., Rev. J. W. D. Gray, D. D., Andrew M. Uniacke,

D. C. L., *Hon.* M. B. Almon, Samuel P. Fairbanks, Q. C., *Hon.* Alex. Stewart, C. B., Rt. Rev. John Medley, D. D., Lord Bishop of Fredericton, P. Carteret Hill, D. C. L., Harry King, D. C. L., and William J. Almon, M. D. Treasurer, John C. Hailiburton. Secretary, Rev. James C. Cochran, M. A.

President, Rev. George McCawley, D. D.; Professor of Divinity, including Pastoral Theology, Rev. J. M. Hensley, M. A.; Professor of Mathematics, Natural Philosophy, and Astronomy, Joseph D. Everett, A. M.; Professor of Natural History and Chemistry, Henry How, D. C. L.; Professor of Modern Languages, Henry Stiefelhagen, Ph. D. Librarian and Bursar, Professor Hensley. Steward, Mr. Wier.

TERMS.—The Academical year begins in September, and contains three terms, in which all scholastic exercises are performed and degrees conferred. *Michaelmas Term* extends from the *first* Monday in September to the 15th December; *Lent Term* from the *first* Monday *after* the 15th January to the Saturday *before* Palm Sunday; *Easter Term* from the Monday *after* Easter Monday to the 1st July.

COLLEGIATE SCHOOL, WINDSOR.

Under the control of the Governors of King's College.

Principal, ; Assistant,
Teacher of Modern Languages, Henry Stiefelhagen, Ph. D.

Vacations—From July 1 to August 15; from December 15 to Jan. 15.

INCORPORATED ALUMNI OF KING'S COLLEGE.

Patron, His Excellency the Right Hon. the Earl of Mulgrave. Prest., Henry Pryor, D. C. L. Vice President, Nepean Clarke. Committee, Rev. James C. Cochran, A. M., C. W. H. Harris, T. B. Akins, Chas. Gossip, M. D., Benj. Curren, A. M., A. Moren, M. D., Hugh Hartshorne, D. C. L. Treasurer, Brenton H. Collins. Secretary, Fitz. Cochran.

COGSWELL SCHOLARSHIP.—Trustees, Rev. R. F. Uniacke (Chairman), Rev. Prof. Hensley, Rev. Henry L. Owen, Rev. Geo. W. Hill, H. Pryor. Jno. W. Ritchie, and Jas. C. Cogswell. Secretary, P. C. Hill. Scholar, Ferdinand Pryor.

WELSFORD TESTIMONIAL.—*Scholar*, J. P. Chandler.

ACADIA COLLEGE, WOLFVILLE.

GOVERNORS.—The President, *ex officio;* Rev. Geo. Armstrong, A. M., Rev. I. E. Bill, Rev. Chas. Tupper, D. D., Rev. W. Burton, Rev. S. W. DeBlois, A. M., Rev. E. B. DeMill, A. M., Rev. D. M. Welton, A. M., Rev. A. S. Hunt, A. M., Rev. G. F. Miles, Rev. Jas. Parker, Rev. S. Robinson, Rev. J. A. Smith, Rev. Chas. Spurden, A.M., Rev. A. D. Thompson, *Hon.* J. W. Johnston, M. P. P., *Hon.* W. B. Kinnear, N. S. Demill, Jas. R. Fitch, M. D., D. McN. Parker, M. D., and Mayhew Beckwith.

President and Professor of History, Moral Philosophy and Christian Evidences, Rev. J. M. Cramp, D. D. *Professor of Classical Literature*, Jas. DeMill, A. M. *Professor of Mathematics and Chemistry*, D. F. Higgins, A. M. *Professor of Rhetoric, Logic, Political Economy, and Intellectual Philosophy*, Rev. John Pryor, D. D.

THEOLOGICAL DEPARTMENT.—*Professors*, Rev. J. M. Cramp, D.D., and Rev. John Pryor, D. D.

First Term commences January 6th, and ends June 6th.
Second Term commences September 1st., and ends December 20th.
Treasurer, John W. Barss. *Secretary*, Rev. S. W. DeBlois, A. M.

HORTON ACADEMY, WOLFVILLE.

Principal, Rev. Thos. A. Higgins, A. M.; *Assistants*, R. Jones, A. B., and W. H. Porter, A. B.

The Academy is under the management of the Board of Directors of the Nova Scotia Baptist Education Society.

First Term begins January 3, and ends June 6.

Second Term begins July 20, and ends December 20.

ASSOCIATED ALUMNI OF ACADIA COLLEGE.

INCORPORATED 1860.

President, Charles Tupper, M. D. ***Vice President***, Rev. A. S. Hunt, A. M. ***Secretary***, R. L. Weatherbe, A. M. ***Treasurer***, D. McNeil Parker, M. D. ***Directors***, Rev. E. M. Saunders, Rev. S. W. DeBlois, A. M., Samuel Selden, Brenton Eaton, A. B., and James W. Johnston jr.

NOVA-SCOTIA BAPTIST EDUCATION SOCIETY.—***President***, Rev. Wm. Chipman.; ***Vice President***, Rev. Chas. Tupper, D.D.; ***Secretary***, Rev. A. S. Hunt, A. M.; ***Treasurer***, S. Selden. ***Executive Committee***, Rev. I. E. Bill, Rev. Wm. Burton, Rev. J. M. Cramp, D. D., Rev. S. W. DeBlois, A. M., *Hon.* J. W. Johnston, Caleb R. Bill, James W. Nutting, Simon Fitch, Jas. R. Fitch, M.D., Ward Eaton and S. Selden.

ST. MARY'S COLLEGE, HALIFAX.

President, Rev. John Woods. ***Professors***, Rev. Robt. Raftis, Mr. Daniel Woods, and Mr. James Walsh.

ST. FRANCIS XAVIER'S COLLEGE, ANTIGONISH.

Board of Trustees: The Rt. Rev. the Bishop of Arichat, ex-officio President of the Board and Patron of the College; Rev. Wm. B. McLeod, Rev. Alex. McSween, Rev. Ranald McGilvray, Alex. McIntosh, M. D., Alex Chisholm and Dougald Cameron.

Professor of Mathematics and N. Philosophy, R. McDonald. Director of Studies, Professor of Mental Philosophy, Greek and Hebrew, Rev. John Cameron, D. D. Professor of Dogmatical and Moral Theology, Rev. J. Cameron, D. D. Professor of Latin, Sacred Scriptures, and Church History, Rev. Joseph Chisholm. Professor of Greek and Latin, Angus McGilivray. Professor of English Department, Alex. McGilivray.

COLLEGE OF THE PRESBYTERIAN CHURCH OF THE LOWER PROVINCES.

Theological Department at Halifax.—Professor of Theology and Church History, Rev. Andrew King, A. M. Professor of Exegetical Theology, Rev. James Smith, D. D. Professor of Hebrew and Oriental Languages, Rev. Alex. McKnight.

Literary Department at Truro.—Professor of Logic, Rhetoric and Greek, Rev. James Ross. Professor of Metaphysics, Moral Philosophy and Latin, Rev. Wm. Lyall. Professor of Mathematics and Natural Philosophy, Thos. McCulloch.

ACADEMY, HALIFAX.—***Rector***, Fras. W. George, A. M.; ***Assistants***, Ebenezer McNab and John Forrest.

Board of Superintendence of the Educational Institutions of the Synod.—Rev. Professors King, Smith, Ross, Lyall, and McKnight, Rev.

[illegible], Rev. Messrs. [illegible], J. [illegible], [illegible], Sutherland, and A. [illegible], [illegible], [illegible], Rodk. Roman, C. D. Hunter, J. [illegible], [illegible], J. S. McLean, and Alex. [illegible], [illegible], Adam Patterson, Robert [illegible], Anthony Mehlhan, R. P. Grant, and Howard Primrose, Pictou; Adam Dickie, Mustard; Isaac Logan, Shubenacadie; Jno. D. Christie, Truro; Wm. Gammell, Bras d'Or; Jas. Bearisto, Princetown, P.E.I.; and Kenneth Henderson, Charlottetown, P.E.I.

Seminary Board, Truro.—The Professors, ex officio. Rev. Messrs. McCulloch, Baxter, E. Ross, Wyllie, J. Cameron, A. Sutherland, McKay, Currie, W. Murray, J. MacLean and P. G. McGregor, and Messrs. Robt. Smith, David McCurdy, Isaac Fleming, Wm. McKim, Fleming Blanchard, Adam Dickie, Jas. McKay, J. H. Liddell, and J. S. McLean. Rev. W. McCulloch, Convener. Rev. E. Ross, Secretary.

DALHOUSIE COLLEGE, HALIFAX.

GOVERNORS.—*Hon.* Wm. Young, *Hon.* Jos. Howe, Jas. F. Avery, M. D., Andw. McKinlay, Charles Tupper, M. D., John W. Ritchie, and S. Leonard Shannon. *Secretary*, Jas. Thomson.

GORHAM COLLEGE, LIVERPOOL.

Trustees, Hon. Freeman Tupper, Geo. Payzant, Thos. P. Calkin and Matt. McLearn. *Treasurer*, Hiram Freeman.

HALIFAX GRAMMAR SCHOOL.

TRUSTEES.—The Lord Bishop of Nova Scotia, *Hon.* Judge Bliss, and *Ven.* Archdeacon Willis, D. D. *Principal*, Rev. E. Gilpin, M. A.

NATIONAL SCHOOL, HALIFAX.

TRUSTEES.—The Lord Bishop of Nova Scotia and the Rector of St Paul's. *Committee*, Dr. Cogswell, (Chairman). Rev. George W. Hill, E. Dodson, W. S. Symonds, B. H. Collins, C. Major and Capt. Lyttleton. *Principal*, John R. Willis. *Superintendent Female Department*, Miss Maxwell.

ROYAL ACADIAN SCHOOL, HALIFAX.

Patron, The Earl of Mulgrave.

President, James C. Hume, M. D. *Vice President*, Robert Noble. Treasurer, James Thomson. Secretary, Joseph Bell. Committee, John Metzler, John Naylor, Charles Cogswell, M. D., and John Gibson. Master, Alex. R. Garvie. Female Teacher, Miss Archibald.

PICTOU ACADEMY, PICTOU.

Visitors, Rev. Alex. Forrester, D. D., and Chas. D Randall.

Board of Trustees, Rodk. McKenzie, (Chairman), Daniel Dickson, (Secretary), James Crichton, (Treasurer), Jas. Purves, William Gordon, James Ives, John Crerar, Adam Gordon, Alex. Fraser, M. R., Jas. Fraser, N. G., Peter Ross, and Wm. H. Davies.

TERMS.—First Term commences *first* Monday in January, and ends *last* Saturday of June. Second Term commences *first* Monday in August, and ends the last day of the week preceding Christmas.

Teacher of Classical and Mathematical Department, John Costley. Teacher English Department, Wm. Jack.

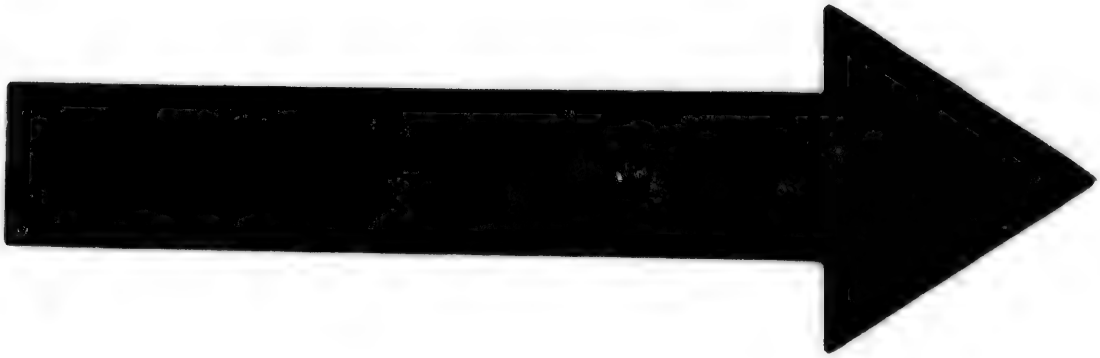

IMAGE EVALUATION
TEST TARGET (MT-3)

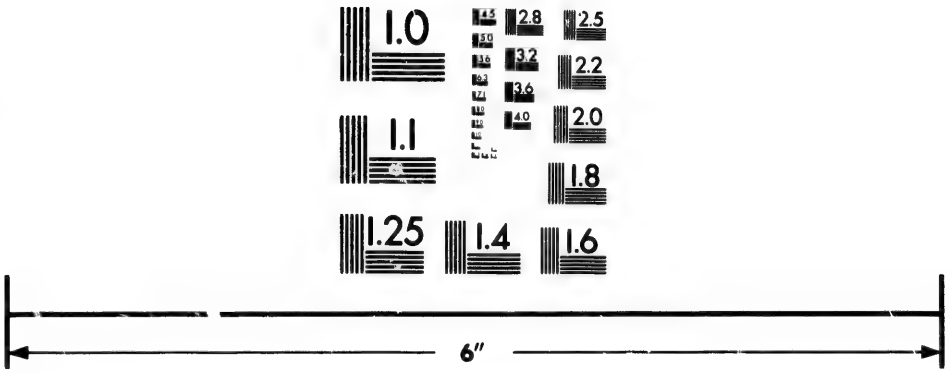

Photographic
Sciences
Corporation

23 WEST MAIN STREET
WEBSTER, N.Y. 14580
(716) 872-4503

MOUNT ALLISON WESLEYAN ACADEMY, SACKVILLE, N. B.

Board of Trustees—The President, the Co-Delegate, and Secretary of the Conference, Rev. John Allison, A. M., Rev. J. R. Narraway, A. M., Rev. E. Botterell, Rev. J. Snowball, Rev. M. Pickles, Mariner Wood, Joseph F. Allison, A. R. McLellan, S. Fulton, W. H. Harrison, John Starr, and *Hon.* Charles Young, LL. D.

Principal and Professor of Mental and Moral Science, &c., Rev. Humphrey Pickard, D. D. Professor of Mathematics, Physical Science, &c., Thomas Pickard, A. M. Professor of Greek, Latin, &c., David Allison, A. B. Teacher of Latin, Rev. Stephen Humphrey, A. B. Professor of French, James R. Inch. Teacher of Penmanship and the Primary Department, Joseph Dixon. Professor of Vocal and Instrumental Music, Stephen O. Spencer. Steward, John Fowse.

Theological Institution.—Committee, the President and Secretary of the Conference, Rev. John Allison, A. M., Rev. Henry Daniel, Rev. C. DeWolf, D. D., Rev. C. Stewart, Rev. John Snowball (Treasurer), Geo. R. Anderson (Treasurer), Rev. M. Richey, D. D., Rev. G. S. Milligan, A. M., Rev. A. McL. Desbrisay, Rev. S. Humphrey, A. B.

Ladies' Academy.—Principal and Professor of Mental and Moral Science and Belles Lettres, Rev. John Allison, A. M. Preceptress, Professor of Natural Sciences, and Ancient and Modern Languages, Mrs. John Allison, A. M. Teacher of English Branches and Latin, Miss S. Ellen Chapman. Teacher of English Branches and French, Miss Margaret A. McLeod. Teachers of Languages and Mathematics, Miss Margaret Burbidge and Miss Laura C. Knight. Teacher of Oil Painting and Water Colours, Miss Jeannie Millar. Crayoning and Pencilling, Miss Alice C. Barnes. Teacher of Vocal and Instrumental Music, Mrs. C. Kingsbury. Professor of Piano, Organ, and Vocal Music, Edward Ambuhl. Treasurer, Mariner Wood.

CLERGY OF THE UNITED CHURCH OF ENGLAND AND IRELAND, IN NOVA SCOTIA.

The names in Italics are retired ministers.

The Right Rev. Hibbert Binney, D. D., Lord Bishop of Nova Scotia, exercising Episcopal jurisdiction over Nova Scotia and P. E. Island.

The Ven. Robert Willis, D. D. and D. C. L., Archdeacon of Nova-Scotia.

The Ven. J. H. Read, D.D., Archdeacon of Prince Edward Island.

Halifax, St. Paul's, Ven. Robert Willis, D. D. and D. C. L., and Rev. Geo. W. Hill, A. M.,; St. George's, Rev. Robt. Fitzgerald Uniacke, A. M., and Rev. Thomas Crisp, A. B.; St. Luke's, Rev. Wm. Bullock, and Rev. Jno. Abbot. Rev. E. W. Milner, A. M., Garrison Chaplain; Rev. J. C. Cochran, A. M., Bishop's Chapel; Rev. *Geo. E. W. Morris*, *Rev. A. Gilpin*, A. B., Rev. Edwin Gilpin, A. M., Rev. Jas. Woods. *Aylesford*, Rev. Richard Avery. *Annapolis*, Rev. Jas. J. Ritchie, A. M. *Amherst*, Rev. Geo. Townshend, A. M. *Albion Mines*, Rev. O. M. Grindon, A. B. *Antigonish*, Rev. Wm. Thos. Morris, A. M., and Rev. *Lewis M. W. Hill*, A. B. *Arichat*, Rev. R. F. Brine, A. B. *Barrington*, Rev. Abraham Jordan. *Bridgetown*, Rev. Henry P. Almon, A.M. *Bridgewater*, Rev. T. T. Moody, A. M. *Blandford*, Rev. Richard Payne, A. B. *Beaver Harbor*, Rev Edward Ansell, A. B. *Cornwallis* and *Wolfville*, Rev. Jno. Storrs, A. B. *Clementsport*, Rev. Wm. M. Godfrey, A. B. *Chester*, Rev. Chas. J. Shreve, A. B. *Dartmouth*, Rev. Jas. Stewart, A.M. *Digby*, Rev. Archibald Gray, A.M. *Granville*, Rev. Henry DeBlois, A.M. *Guys-*

boro', Rev. Jos. W. Forsythe. *Hubbard's Cove*, Rev. Hen. Stamer. *Kentville*. Rev. Harry L. Yewens. *Liverpool*, Rev. Edw. B. Nichols, A. M., Rev. H. Genever. *Lakelands*, Rev. Jas. Breading. *Lunenburgh*, Rev. Henry L. Owen, A. B. *Maitland*, Rev. John Randall, A. B. *Mahone Bay*, Rev. W. H. Snyder, A. M. *Manchester*, Rev. H. H. Hamilton, A. B. *Newport*, Rev. Jas. J. Hill, A. B. *New Dublin* Rev. Henry M, Spike, A.B. *Parrsboro'*, Rev. Wm. B. King, A.M. *Pictou*, Rev. Chas. Elliott, A. B. *Tugwash*, Rev. W. G. Jarvis, A. B. *Rosette, Co. Annapolis*, Rev. W. S. Gray, A. B. *Rawdon*, Rev. C. Bowman, A. B. *Ship Harbor*, Rev. Robt. Jamieson. *Stewiacke*, Rev. Jos. Alexander. *St. Margaret's Bay*, Rev. Jno. Ambrose, A.M. *Sackville*, Rev. Rupert W. Cochran, A. B. *Sydney Mines*, Rev. W. Meek. *Sydney, C. B.*, Rev. Richard J. Uniacke, A. M. *Shelburne*, Rev. Thos. H. White, A. B. *Sherbrooke*, Rev. D. C. Moore. *Truro*, Rev. Jos. Forsythe. *Tusket*, Rev. Philip Tocque, A.M. *Windsor*, Rev. Geo. McCawley, D. D., Prest. King's College; Rev. W. Hensley, A. M., King's College; Rev. Thomas Maynard, A.M. *Weymouth*, Rev. Philip Filliel, A. B. *Wilmot*, Rev. Jas. Robertson, L. L. D. *Yarmouth*, Rev. Jno. T. T. Moody, A M. TRAVELLING MISSIONARY.—*Cape Breton*, Rev. W. E. Gelling.

PRINCE EDWARD ISLAND.—*Charlottetown*. Rev. D. B. Parnther, Rev. D. Fitzgerald, Rev. *Jenkins*, D. D. *Cherry Valley*, Rev. W. Stewart, A. B. *Cascumpeque*, Rev. W. Dyer. *Milton*, Rev. J. S. Smith, A.B. *Port Hill*, Rev. H. B. Swabey, A. B. *St. George's*, Rev. Robert F. Roach, A. B.

THE INCORPORATED DIOCESAN CHURCH SOCIETY OF NOVA-SCOTIA.

PATRONS.—His Excellency the Earl of Mulgrave; The Society for the Propagation of the Gospel in Foreign Parts; and The Society for Promoting Christian Knowledge.

President, the Lord Bishop of Nova-Scotia. *Vice-Presidents*, Ven. Archdeacon Willis, D. D. and D. C. L., *Hon.* M. B. Almon, Lawrence Hartshorne, Jno. S. Morris, Hon. Alex. Stewart, C.B., *Hon.* W. B Bliss, and A. M. Uniacke, D.C.L. *Sec'y.* Rev. Edwin Gilpin, A.M. *Assistant Sec'y*, Henry Pryor, D.C.L. *Treasurer*, Col. Myers. *Executive Committee*, all Clergymen licensed by the Bishop of the Diocese, T. B. Akins, T. A. Brown, Wm. Gossip, W. H. Marvin, Jno. W. Ritchie, Nepean Clarke, W. Hare, W. J. Almon, M. D, Edw. Binney, Saml. P. Fairbanks, Lt. Col. Myers, E. D. Meynell, J. T. Lordly, G. E. Harvey, Capt. Lyttleton, Chas. Cogswell, M.D., Jas. C. Cogswell, D. C. L., Benj. Salter, B. H. Collins, Hugh Hartshorne, D.C.L., and W. C. Silver. *Auditors*, W. Hare and J. T. Lordly. *Life Members*, Hon. Enos Collins, Hon. Alex. Stewart, C. B., Rev. E. Gilpin, Hon. Sir S. Cunard, *Bt.*, J. G. Farish, M.D., Lieut. Col. E. K. S. Butler, Lewis Bliss, Henry Pryor; the Lord Bishop of Nova Scotia, Hon. M. B. Almon, Hon. W. B. Bliss, Edward Binney.

The annual meeting of the Society is held at Halifax, in the month of October, or at such time as the Executive Committee shall appoint.

The Executive Committee meet on the 3rd Friday in each month, except in the months of July, August and September.

THE HALIFAX CORRESPONDING COMMITTEE OF THE COLONIAL AND CONTINENTAL CHURCH SOCIETY.

PATRON.—Her Most Gracious Majesty the Queen.

VICE-PATRONS.—His Grace the Archbishop of Canterbury, and His Grace the Archbishop of York.

Committee, the Right Rev. the Lord Bishop of Nova Scotia (*Chairman*), Rev. Geo. W. Hill, Rev. Thos. Crisp, *Hon.* M. B. Almon, Brenton H. Collins, J. G. A. Creighton, T. A. Brown, P. C. Hill, Peter Lynch, Wm. Pryor, W. Lyttleton, Jno. W. Ritchie J. C. Cogswell, and all Clergymen of the Church of England who are members of the Association. *Sec'y*, R. F. Uniacke; *Treasurer*, Edw. Binney. *Life Members*, Wm. Cunard, Jas. C. Cogswell, Chas. Cogswell, M. D., and Miss Cogswell.

MINISTERS OF THE SYNOD OF THE ESTABLISHED CHURCH OF SCOTLAND IN NOVA SCOTIA AND P. E. ISLAND.

Moderator, Rev. S. McGregor. Clerk, Rev. Jas. Christie. Treasurer, Wm. Gordon, Pictou.

PRESBYTERY OF HALIFAX.—Halifax, St. Matthew's, Rev. Jno. Scott, A.M.; St. Andrew's, Rev. Geo. Boyd, A.M.; *Musquodoboit and Truro*, Rev. Geo. W. Stewart; Superintendent of Missions, Rev. John Martin.

PRESBYTERY OF PICTOU. Pictou, Rev. A. W. Herdman, A. M. New Glasgow, Rev. Allan Pollock. Gairloch and Salt Springs, Rev. Alex. McKay. Wallace, Rev. Jas. Christie. East and West Branches E. River, Rev. Simon MacGregor. Earl Town and West Branch, River John, Rev. W. McMillan. Wallace River and Folly Mountain, Rev. Danl. McCurdy. Rogers Hill and Cape John, Rev. Jno. Sinclair. Broad Cove, Cape Breton, Rev. Jno. Gunn.

PRESBYTERY OF PRINCE EDWARD'S ISLAND.—Charlotte Town, Rev. Thos. Duncan. Belfast, Rev. Alex. McLean. George Town, Rev. Geo. M. Grant.

The Synod meet this year at Charlottetown, P. E. Island, on the last Wednesday of June.

CHURCH OF SCOTLAND MISSIONARY ASSOCIATION.

Patrons, *Hon.* Jas McNab, *Hon.* Alex Keith, *Hon.* Wm. Young, Jno. Esson, Wm Murdoch, Alex McLeod and Jno Duffus. *President*, Jas. F. Avery, M.D. *Vice Prests.*, Saml. Gray and James Thomson. *Treasurer*, Jno Doull. *Sec'y*, Wm H. Neal. *Committee*, Wm. A. Hesson, Jas J. Bremner, Philip Thompson, Saml Noble, Alex K. Doull, Jno McCulloch, Jno Taylor and Jas. McDonald.

CLERGY OF THE ROMAN CATHOLIC CHURCH IN NOVA-SCOTIA.

DIOCESE OF HALIFAX.—His Grace the Most Reverend THOMAS L. CONNOLLY, Archbishop of Halifax. Sec'y. to the Archbishop, Rev. J. F. Daly. *Halifax*, Very Rev. M. Hannan, D. D., Rev. Patrick Power, Rev. Alex. McIsaac, Rev. Jno B. Woods, Rev. Edmund Kennedy, Rev. Rob. Raftis, and Rev Edw Butler, Chaplain to the Forces. *Dartmouth*, Very Rev. Dennis Geary, V. G. *Herring Cove*, Rev. Jno Carmody. *Kentville and Windsor*, Rev. Jas Kennedy. *Eastern Harbour*, Rev. D. O'Connor. *Clare*, Rev. Jas Daly. *Yarmouth and Eldbrook*, Rev. Jas. Quinnan. *Pubnico*, Rev. W. McLeod. *Shubenacadie*, Rev. Thos.

Walsh. *Cumberland*, Rev. Patrick Dunphy. *Liverpool*, Rev. Peter Dunahar. *Meteghan*, Rev. F. Blanchet. *Chezetcook*, Rev. Thos. J. Daly. *Tusket*, Rev. J. M. Gay. *St. Croix*, Rev. Jno Mark. *Bermuda*, Rev. Philip. M. Holden, Chaplain to the Convicts, and Very Rev. Monsignore Virtue, Chaplain to the Forces.

SOCIETY OF ST. VINCENT OF PAUL. *Spiritual Director*, Rev. Dr. Hannan. *President*, John Barren. *Vice Prests.*, Peter Grant and Wm. Compton. *Sec'y*, Jno Egan, jr. *Treasurer*, Thos. Durney.

ST. MARY'S CATECHISTICAL SOCIETY. *President*, His Grace the Archbishop. *Vice-President*, Thos. Walsh. *Treasurer*, D. Carroll. *Sec'y*, Wm Compton. *Asst. Sec.*, Wm. Monaghan.

HALIFAX CATHOLIC INSTITUTE. *Prest.*, Jas M. Brown; *Vice-Prest.*, Wm Miller; *Sec'y*, Thos Connolly. *Asst. Sec'y*, W. Monaghan. *Treasurer*, Mich. J. Cochran.

DIOCESE OF ARICHAT.—Rt. Rev. Colin Francis McKinnon, D. D., Lord Bishop of Arichat, residing at Antigonish.

NOVA SCOTIA PROPER.—*Antigonish*, Rev. Jno. Cameron, D. D. *Arisaig, Bailey's Brook, &c.*, Rev. K. J McDonald. *Cape George, Malignant Brook, Morristown*, Rev. Andrew McGilvray. *Pictou, New Glasgow, Merigomish*, Rev. Ranald McDonald. *St. Andrews, Pomquette Forks*, Rev. Ranald McGilvray, senr. *West River, Lochaber Lake, Wine Harbour*, Rev. Ranald McGilvray, jr. *Tracadie, Havre a Bouche, Pomquette*, Rev. Chas. Martell. *Irish Village*, Rev. Father James, Prior of Monastery. *Guysborough, Port Mulgrave*, Rev. Thos. Sears. *Whitehaven, Canso*, Rev. James Drummond.

CAPE BRETON.—*Arichat*, Rev. Hubert Gervoir. *D'Escousse*, Rev. Wm. B. McLeod. *Mabou, Port Hood*, Very Rev. Alex. McDonald, Vicar General. *Judique, River Dennis*, Rev. Allan McLean. *Broadcove, Lake Ainslie, Upper Margarie*, Rev. Jno. Grant. *Margarie, N. E. Margarie*, Rev. Hugh Gillis. *Cheticamp*, Rev. Wm. Chisholm. *North Sydney, Sydney Mines, Little Bras d'Or*, Very Rev. Jno. Laughlin. *Creignish, Ship Harbour, River Inhabitants*, Rev. Arch. McKenzie. *South Sydney, Lingan, French Village*, Rev. Jas. Quinan. *Main-a-Dieu, Louisburg*, Rev. Jno. Quinan. *Red Bay, Grand Mira, &c.*, Rev. Neil McLeod. *Red Islands, St. Peters*, Rev. John McDougall. *Ingonish, Bay St. Lawrence*, Rev. Jno. Shaw. *Grand Narrows, Soundrath, Baddeck*, Rev. Don. McIsaac. *Boisdale, Bras D'Or*, Rev. Alex. McSween. *L'Ardoise, River Bourgeois*, Rev. Julien Courteau.

WESLEYAN METHODIST MISSIONARIES.

President of the Conference of Eastern British North America, Rev. Humphrey Pickard, D. D. *Co-Delegate*, Rev. Chas. DeWolfe, D.D. *Secretary*, Rev. Jno. McMurray.

HALIFAX DISTRICT.—*Halifax*, Rev. Jno. S. Addy, Rev. Jno. Lathern, Rev. Jno. McMurray (Book-Steward), *Rev. H. Pope, Rev. A. McNutt. Musquodoboit Harbour*, Rev. Saml. B. Martin. *Middle Musquodoboit*, Rev. Jno. J. Teesdale. *Sambro and St Margaret's Bay*, Rev. L. Richmond Smith. *Lunenburgh*, Rev. Chas. Stewart, Rev. Andrew W. Gray, *Rev. Jno. Marshall. Windsor and Falmouth*, Rev. Henry Pope, jr. (Fin. Sec'y.), Rev. Richard Johnson, Rev. Fredk. Smallwood. *Newport*, Rev. Wm. Smithson (Chairman). *Kempt*, Rev. Wm. Alcorn. *Maitland*, Rev. Joshua Jordan. *Bermuda*, Rev. Fredk W. Moore, Rev. Fredk. Harrison, Rev. Wm. W. Percival.

St. John, N. B., District.—St. John, Rev. Matt Richey, D. D., Rev. Jas R. Narraway, A. M., Rev. A. W. Nicolson, Rev. *Wm. Temple*, Rev. *Jno. B. Brownell*, Rev. Jno. Prince, Rev. Hezekiah McKeown, Rev. Robt. Taylor. St. Andrew's, Rev. Wm. Smith. St. Stephen's, Rev. Robt. A. Temple, (Finan. Sec'y). Milltown, Rev. Thos. Angwin (Chairman). Sussex Vale and Grand Lake, Rev. Dun. D. Currie and Rev. Jno Mosher. Greenwich and Kingston, Rev. Stephen T. Teed and Rev. R. Wilson. Upham, Rev. Jas. R. Hart. St. David's, Rev. Geo. B. Payson.

Truro District.—Truro, Rev. Thos Smith. River Philip, Rev. Jno. L. Sponagle. Wallace, and Pugwash, Rev. Robt. E. Crane and Rev. H. P. Cowperthwaite. River John, Rev. Wm Tweedy. Albion Mines, and Pictou, Rev. Jno Cassidy (Finan. Sec'y). Guysborough and Canso, Rev. George W. Tuttle, Rev. Roland Morton, Rev. Jos. B. Hemmeon. Country Harbour, Rev. Cranswick Jost. Sydney, C. B., Rev. Geo. O. Huestis, (Chairman), Rev. Jno. G. Bigney. Ship Harbor, Rev. Jno. W. Howie. Margaree, Rev. Jno Johnson.

Prince Edward Island District.—Charlotte Town, Rev. John Brewster. Cornwall and Little York, Rev. Jer. V. Jost. Pownal, Rev. Robt Duncan (Finan. Sec.) Bedeque, Rev. Saml W. Sprague (Chairman), Rev. *J. B. Strong*. Margate, Rev. Jos. S. Coffin. Souris and Mount Stewart, Rev. W. C. Brown. Murray Harbour, Rev. Robt. Wasson. West Cape, Rev. Richard Pratt.

Fredericton District.—*Fredericton*, Rev. Jas. England (Chairman). *Sheffield*, Rev. Rich'd Weddall. *Kingsclear*, Rev. Edwin Evans. *Jacksonville*, Rev. S. F. Huestis. *Florenceville*, Rev. Alexander S. Tuttle. *Andover*, Rev. D. B. Scott. *Nashwaak and Boistown*, Rev. T. Watson Smith, (Financial Secretary). *Gagetown*, Rev. Jno. Read. *Burton*, Rev. George Harrison. *Miramichi*, Rev. Wm. W. Perkins. *Dalhousie*, Rev. Jno. J. Colter. *Woodstock*, Rev. Wm. Wilson, Rev. Joseph G. Angwin.

Sackville District.—*Sackville*, Rev. Jno. Snowball (Chairman), Rev. Wm. T. Cardy, Rev. *Stephen Humphrey*, A. B., Rev. H. Pickard, D. D., Rev. Jno. Allison, A. M., Rev. George S. Milligan, A. M. *Point de Bute*, Rev. M. Pickles. *Bay Verte*, Rev. Jas. Tweedy. *Moncton*, Rev. Geo. M. Barratt, Rev. W. Allen. *Hopewell and Coverdale*, Rev. R. Tweedy and Rev. E. Slackford. *Richibucto*, Rev. Douglas Chapman. *Amherst*, Rev. Alex. M. Desbrisay, (Finan. Sec'y). *Parrsboro'*, Rev. Job. Shenton and Rev. Wm. Ryan. *Shediac and Dorchester*, Rev. George Butcher.

Annapolis District.—*Annapolis*, Rev. Chris. Lockhart, Rev. F. H. W. Pickles. *Bridgetown*, Rev. Thos H. Davies, (Chairman), *Rev. George Miller*. *Wilmot*, Rev. Alex. B. Black, *Rev. Jos. F. Bent*. *Aylesford*, Rev. Wm. McCarty. *Horton*, Rev. Henry Daniel, Rev. Wesley Colpitts. *Cornwallis*, Rev. Jas. G. Hennigar, Rev. Richard Smith. *Digby*, Rev. Jas. Taylor, (Finan. Sec'y). *Digby Neck*, Rev. B. J. Johnson.

Liverpool District.—*Liverpool*, Rev. Joseph Hart, (Financial Secretary). *Yarmouth*, Rev. Ingham Sutcliffe and Rev. Chas. B. Pitblado. *Barrington*, Rev. James Buckley and Rev. Robt. M. Smith. *Shelburne*, Rev. Chas. DeWolfe, D. D., and Rev. C. W. T. Dutcher. *Port Mouton*, Rev. Isaac Thurlow. *Mill Village*, Rev. Jas. Burns. *Petite Riviere*, Rev. Geo. Johnson (Chairman).

Newfoundland District.—*St. John's*, Rev. Edmund Botterell, (Chairman), Rev. Jos. Pascoe, and Rev. Adam Nightingale. *Harbour Grace*, Rev. Elias Brettle. *Carbonear*, Rev. P. Prestwood, Rev. J.

Goodison. *Brigus*, Rev. Thomas Harris. *Port de Grave*, Rev. Wm. E. Shenstone. *Black Head*, Rev. Jno. S. Peach, (Financial Sec'y). *Island Cove*, Rev. James Dove. *Old Perlican*, Rev. John Waterhouse. *Hants Harbour*, Rev. Jos. Sutcliffe. *Trinity*, Rev. Jos. Gaetz. *Bonavista*, Rev. Jas. A. Duke, Rev. Jabez Rogers. *Twillingate*, Rev. Chas. Comben. *Burin*, Rev. Jno. S. Phinney. *Grand Bank*, Rev. John Winterbotham. *Petites*, Rev. Chas. Ladner. *Channel*, Rev. Thos. D. Hart. *Exploits, Burnt Island*, Rev. Alfred W. Turner. *Fogo and Change Island*, Rev. Thomas Fox. *Green's Pond*, Rev. John S. Allen.

The Conference will be held this year at Charlottetown, P. E. I., on the fourth Wednesday of June.

Wesleyan Missionary Committee—The President, the Co-Delegate, the Secretary of Conference, the Chairmen of the respective Districts, and Rev. Charles Stewart (Secretary), Rev. H. Pope, Rev. William McCarty, Rev. E. Crane, *Hon.* Judge Wilmot, Geo. H. Starr, Ralph Brecken, *Hon.* Jno. H. Anderson, J. J. Rogerson, Geo. P. Sancton, Aaron Eaton, S. Rettie, Hon. Chas. Young, L.L.D., Mariner Wood, W. R. Dudman, A. Henderson, *Hon.* E. White, and Richard Smith.

---

* The names in Italics are Supernumeraries.

MINISTERS OF THE ASSOCIATED BAPTIST CHURCHES IN NOVA-SCOTIA.

Antigonish, Rev. J. Whidden. *Amherst*, Rev. G. F. Miles. *Aylesford*, Rev. Chas. Tupper, D. D., Rev. A. Stronach, Rev. Obed Parker, and Rev. R. Walker. *Barrington*, Rev. T. Delong. *Beaver River*, Rev. A. Cogswell. *Bridgewater*, Rev. S. March. *Brookfield*, Rev. D. O. Parker. *Bedeque, P. E. I.*, Rev. Malcolm Ross. *Berwick*, Rev. E. M. Saunders, A. B. *Billtown*, Rev. Jas. Parker. *Bridgetown*, Rev. Geo. Armstrong, A. M. *Cornwallis*, (Canning,) Rev. David Freeman, A. M., and (Canard Street) Rev. A. S. Hunt, A. M. *Chebogue, Yarmouth*, Rev. Wm. Burton.

Charlottetown, P. E. Island, Rev. John Davis. *Chester*, Rev. J. J. Skinner, A. B. *Chute's Cove*, Rev. P. F. Murray. *Canso*, Rev. T. H. Porter. *Deerfield, Yarmouth*, Rev. J. A. Stubbert. *Digby*, Rev. J. Spencer. *Digby Neck*, Rev. J. C. Morse. *East Point, P. E. I.*, Rev. Jno. Shaw. *Economy*, Rev. S. Thompson. *Gaspereaux*, Rev. E. O. Read. *Great Village*, Rev. J. E. Balcom. *Greenfield*, Rev. J. McKenne. *Guysborough*, Rev. A. F. Porter. *Halifax* (Granville St.) ; North Church, Rev. A. H. Munro. *Hantsport*, Rev. S. T. Rand, (Mic-Mac Missionary.) *Halsburgh*, Rev. J. A. Moore. *Kempt*, Rev. B. Vaughan. *Long Island*, Rev. Wm. Hall. *Lower Granville*, Rev. Isaiah Wallace, A. M. *Lower Stewiacke*, Rev. T. H. Porter, jr. *Milton*, Rev. R. D. Porter, A. M. *Margarie, C. B.*, Rev. A. Shields and Rev D. McDonald. *Maccan*, Rev. D. McKeen. *Mira Bay, C. B.*, Rev. D. P. McQuillan. *New Germany*, Rev. B. Taylor. *Newport, East*, Rev. J. Bancroft. *Newport, West*, Rev. Geo. Dimock. *Nictaux*, Rev. W. G. Parker. *North Sydney, C. B.*, Rev. Hugh Ross. *Ohio, Yarmouth*, Rev. J. H. Saunders. *Onslow*, Rev. B. Scott. *Parker's Cove*, Rev. H. Achilles. *Pine Grove, Wilmot*, Rev. W. H. Porter. *Port Medway*, Rev. J. E. Goucher. *Pleasant Valley, Cornwallis*, Rev. Wm. Chipman. *Port-au-pique*, Rev. James Reid. *Pugwash*, Rev. E. F. Foshay. *Ragged Islands*, Rev. A. W.

Barss. *Rawdon*, Rev. J. Stevens. *St. Mary's*, Rev. H. Eagles. *Sydney, C. B.*, Rev. George Richardson. *Tancook Island*, Rev. N. Baker. *Truro*, Rev. D. W. C. Dimock. *Tusket*, Rev. A. Martell and Rev. George M. Normonday (French Missionary). *Upper Aylesford*, Rev. J. L. Read. *Upper Stewiacke*, Rev. Obed. Chute, A. M. *Westport*, Rev. Jno. Miller. *Wallace River*, Rev. W. Dobson. *Weymouth*, Rev. C. Randall. *Wilmot*, Rev. N. Vidito. *Windsor*, Rev. D. M. Welton, A. M. *Wolfville*. Rev. J. M. Cramp, D. D., Rev. S. W. DeBlois, A. M., Rev. John Pryor, D. D.. and Rev. Thos. A. Higgins, A. M. *Yarmouth*, Rev. H. Angell.

Rev. M. A. Bigelow, Rev. W. G. Goucher, Rev. Wm. Jackson, Rev. W. McPhee, Rev. R. S. Morton, Rev. R. R. Philp, Rev. D. Pineo.

NOVA-SCOTIA BAPTIST HOME MISSIONARY SOCIETY.—Board located at Halifax.

President, J. W. Nutting. Vice-Prests, J. W. Barss and Jno. King. Treasurer, D. McN. Parker, M. D. Secretary, R. N. Beckwith. Auditor, Geo. Robins. Board of Managers—Revds. J. E. Balcom, J. M. Cramp, D. D., D. W. C. Dimock, S. W. DeBlois, David Freeman, A. S. Hunt, G. F. Miles, J. Pryor, D. D., Jas. Parker, T. H. Porter, D. M. Welton, A. M., I. J. Skinner, and Hon. Jas. W. Johnston, Hon. J. McCully, W. Ackhurst, S. Selden, Francis Webber, H. N. Paint, Thos. Wesley, Daniel Mosher, Mayhew Beckwith, H. R. Cunningham, Alexander Robinson and J. F. Burnham. Life Members, Rev. Jno. Chase, Jno. W. Barss, *Hon.* Jon. McCully, Jno. Whitman, W. L. Evans, and Jas. Gourley.

BOARD OF FOREIGN MISSIONS.—Rev. Geo. Armstrong (Chairman), Rev. Chas. Tupper, D. D. (Secretary), Elisha D. Harris (Treasurer), Rev. W. G. Parker, Rev. I. E. Bill, Rev. S. Robinson, Rev. E. B. DeMill, Rev. Abram Stronach, Rev. Nat. Vidito, Rev. C. Randall, Rev. A. Martell,—S. Wheelock, Ambrose Dodge, and *Hon.* A. McL. Seely.

The Western Association, comprising the counties of Yarmouth, Digby, Shelburne and Annapolis, meet this year at Yarmouth, on the *second* Saturday in June, at 2 o'clock, P. M.

The Central Association, comprising the counties of Kings, Hants, Lunenburg and Halifax, meet this year at Upper Aylesford, on the *third* Saturday in June, at 2 o'clock, P. M.

The Eastern Association, comprising the counties of Colchester, Cumberland, Guysborough, Pictou, Sydney, C. B., and Prince Edward Island, meet this year at Bedeque, P. E. Island, on the *first* Saturday in July, at 2 o'clock, P. M.

The Baptist Convention of Nova Scotia, New Brunswick, and Prince Edward Island, meet this year at Amherst, on the 22d of August, at 2 o'clock, P. M.

PRESBYTERIAN CHURCHES OF THE LOWER PROVINCES OF BRITISH NORTH AMERICA.

[Synod first constituted on the 4th of October, 1860.]

Moderator, Rev. Hugh McLeod, D. D. *Clerk of Synod*, Rev. Peter G. McGregor.

PRESBYTERY OF PICTOU.—Upper Settlement, E. River, Rev. Angus McGillivray. New Glasgow, Rev. David Roy, Rev. John Stewart, Rev. Geo. Walker. Chatham, N. B., Rev. John McCurdy. Lochaber, Rev. Alexr. Campbell. Pictou Town, Rev. James Bayne, Rev. Alexr. Ross. Earl Town, Rev. Alexr. Sutherland. Barney's River, Rev. Duncan B.

Blair. Green Hill, Rev. Geo. Patterson. West River, Rev. James Thompson, Rev. Geo. Roddick. Hopewell, Rev. Jno. McKinnon. Antigonish, Rev. Thos. Downie. St. Mary's, Rev. John Campbell. French River, Rev. Andw. P. Miller.

PRESBYTERY OF TATAMAGOUCHE.—New Annan, Rev. James Watson. Wallace, Rev. John Munro. River John, Rev. Hector B. McKay. Tatamagouche, Rev. Thos. Sedgewick.

PRESBYTERY OF HALIFAX.—Windsor, Rev. John L. Murdoch, A. M. Halifax, Rev. Peter G. McGregor. Musquodoboit, Rev. Robert Sedgewick. Yarmouth, Rev. Geo. Christie. Lunenburg, Rev. William Duff. Hamilton, Bermuda, Rev. Walter Thorburn. Nine Mile River, Rev. John Cameron. Shelburne, Rev. Geo. M. Clark. Cornwallis, Rev. Wm. Forlong, Rev. Wm. Murray, Rev. Howard D. Steele. Newport, Rev. John H. McLeod. Shubenacadie, Rev. Jas. McLean. Lawrencetown and Porter's Lake, Rev. Alex. Stuart. Dartmouth, Rev. Alexander McKnight. Lower LaHave, Rev. Don. McMillan. Bridgewater, Rev. John Morton. Annapolis, Rev. Don. S. Gordon.

PRESBYTERY OF TRURO.—Maitland and Noel, Rev. Thomas S. Crowe. Upper Stewiacke, Rev. Jas. Smith, D. D. Onslow, Rev. John I. Baxter. Truro, Rev. Wm. McCulloch. Upper Londonderry, Rev. Ebenezer E. Ross. Lower Londonderry, Rev. Alexander L. Wyllie. Economy, Rev. Jas. McG. McKay. Harvey, N. B., Rev. Samuel Johnston. Middle Stewiacke and Brookfield, Rev. Alex. Cameron. Clifton, Rev. Jas. Byers. Maitland, Rev. John Currie and Rev. Jacob McLellan. Parrsborough, Rev. Dun. McKinnon.

PRESBYTERY OF VICTORIA.—St. Ann's, Rev. Abraham McIntosh. Baddeck, Rev. Kenneth McKenzie. Cape North, Rev. Don. Sutherland. Whycocomah, Rev. Chas. L. Ross. Mabou, Rev. Alex. McDonald.

PRESBYTERY OF CAPE BRETON.—Sydney, Rev. Hugh McLeod, D. D. Boularderie, Rev. James Fraser. Sydney Mines, Rev. Matthew Wilson. St. John's, Nfld., Rev. Moses Harvey. Harbor Grace, Nfld., Rev. Alex. Ross.

PRESBYTERY OF RICHMOND.—West Bay, Rev. Murdoch Stewart. Plaister Cove, Rev. Wm. G. Forbes. Grand River, Rev. James Ross.

PRESBYTERY OF P. E. ISLAND.—Bedeque, Rev. Robert S. Patterson. Covehead, Rev. Jas. Allan. Cavendish and New Glasgow, Rev. Isaac Murray. Brown's Creek, Rev. Alex. Munro. East St. Peters and Bay Fortune, Rev. Henry Crawford. Charlottetown, Rev. Geo. Sutherland. Cascumpec, Rev. Allan Fraser. Woodville, Rev. Don. McNeill. Princetown, Rev. Robert Laird. West River and Brookfield, Rev. Wm. Ross. Dundas, Rev. Allan McLean.

Ordained Ministers without Pastoral Charge.—Rev. Alexander Forrester, D. D., Rev. Professor Wm. Lyall, Rev. James Waddell, Rev. A. W. McKay, Rev. Professor Jas. Ross, Rev. Professor Andrew King, Rev. Alex. McDonald, Rev. Neil McKay, Rev. W. S. Danagh, Rev. D. Morrison, Rev. H. McMillan.

Probationers—Wm. R. Frame, Adam McKay, Alex. Falconer, Ken. J. Grant, Wm. Sinclair, Allan McLean, John F. Sutherland.

Foreign Missionary, Rev. John Geddie, Aneiteum.

Board of Foreign Missions—Rev. Messrs. Roy, J. Stewart, Bayne, G. Patterson, Blair, and Walker, with power to add to their number elders and laymen; and Rev. John I. Baxter of Onslow, Rev. J. McCurdy of Chatham, N. B., and Rev. Isaac Murray, of Cavendish, P. E. I.,

as Corresponding Members. Rev. J. Stewart, Chairman. Rev. J. Bayne, Secretary.

Board of Home Missions—Rev. Professor King, Rev. Messrs. Murdoch, McKnight, McGregor, and Cameron, and Chas. Robson and James Barnes. Rev. Peter G. McGregor and Rev. A. McKnight, Conveners. Corresponding Members, The Clerks of Presbyteries.

The Synod will meet this year in Prince Street Church, Charlottetown, P. E. I., on the *fourth Wednesday of June*, at 11 o'clock, A. M.

ASSOCIATED FREE CHRISTIAN BAPTIST MINISTERS IN NOVA SCOTIA.

Cornwallis, Elders J. B. Norton and Walter Weston; Yarmouth, Elders Chas. Knowles, David Oram, Calvin Cann and Thos. Brady; Barrington, Elder Albert Swim; Argyle, Elder C. J. Oram; Port Medway, Elder Edw. Sullivan; Caledonia, Elder Douglas Thorpe, Saml. West and Andw. S. Cann; Licentiate, Wood's Harbour, Elder Henry A. Stokes.

FREE WILL BAPTIST MINISTERS.

Cape Sable Island and Port LaTour, Rev. E. G. Eaton; Beaver River and Pubnico, Rev. C. J. Oram; Barrington Proper, Rev. C. E. Haskel; Clerk, James C. Smith.

CONGREGATIONAL MINISTERS IN NOVA SCOTIA.

Yarmouth, Rev. Robt. Wilson (Secretary). Chebogue, Rev. Jacob Whitman. Ship Harbour, Rev. Jas. Newton. Cornwallis, Rev. Sam. Cox. Milton, Rev. Geo. Cornish, A. B. Liverpool, Rev. Jas. Melvin, and Rev. Jas. Howell. Milton, Rev ——— Rawson. Margarie, C. B., Rev. Josiah Hart. Manchester, Rev. F. Deering.

English Lutheran Minister.—Bridgewater, Rev. W. M. Bowers.

German Lutheran Minister.—Lunenburg, Rev. Chas. E. Cossman.

Universalist Church.—Halifax, Rev. N. Gunnison.

African Episcopal Methodist Church.—Halifax, Rev. Geo. Erling.

African Baptist Association.—*Halifax, Horton and Cornwallis*, Rev. Jas. Thomas. *Hammonds Plains*, Rev. Jno. Hamilton. *Bear River, Digby Joggins and Weymouth*, Rev. Henry Jackson. *Preston*, Rev. Benson Smithers. *Licentiates*, Nat. Gotham, Jno. Coombes, Geo. Neal, Jno. Collins, Thos. Saunders, Henry Baylie, Chas. Roan, Edw. Taylor, Thos. Jones and Edw. Jackson. *Clerks*, Jno. Pleasant and Jno. R. Thomas.

NOVA-SCOTIA BIBLE SOCIETY.

Patron, His Excellency the Earl of Mulgrave.

President, Rev. R. F. Uniacke. *Vice-Presidents*, *Hon.* Jas. W. Johnston, J. W. Nutting, and Wm. Pryor. *Committee*, Revs. Jno. Scott, Jno. Martin, J. C. Cochran, T. Crisp, G. W. Hill, P. G. McGregor, George Boyd, John McMurray, T. Crawford, John Addy, Jno. Lathern, *Hon.* M. B. Almon, *Hon.* W. A. Black, Henry Pryor, *Hon.* J. H. Anderson, S. Selden, T. A. Brown, W. C. Silver, T. A. S. DeWolf, J. F. Avery M.D., A. Mackinlay, J. G. A. Creighton, Chas. Robson, Peter Lynch, Jas. Thomson, J. W. Ritchie, P. C. Hill, Jas. C. Cogswell, Nepean Clarke, George H. Starr, Robt. McEwen, Jno. E. Starr, W. Sawers Sterling, James Farquhar, Chas. D. Hunter, Robert

Miller. *Treasurer*, Saml. H. Black. *Secretary*, S. L. Shannon. *Asst. Secretary*, Jas. Farquhar. *Agent*, Alex. Russell.

Depository, No. 48 Barrington Street, opposite St. Paul's Church. *Life Members*, Saml. Creelman, J. C. Cogswell, and H. B. Webster.

HALIFAX LADIES' BIBLE ASSOCIATION.—Prest., Mrs. Nepean Clarke. Treasurer, Mrs. S. N. Binney. Secretary, Mrs. Edwd. Binney. Committee, Mrs. R. F. Uniacke, Mrs. P. G. McGregor, Mrs. Liddell, Mrs. D. Allison, Mrs. Wm. Howe, Mrs. R. Tremain, Mrs. D. McN. Parker, Mrs. M. Wallace, Mrs. Wm. Creighton, Mrs. Edwd. Smith, Mrs. McLean, Mrs. R. Romans, jr., Miss Richardson, Miss Creighton, Miss J. Tremain, Miss J. Hosterman, Miss Strachan, Miss M. Murison, Miss Forrester, Miss J. Brown, Miss E. Wells, Miss Starr, Miss E. E. Halliburton.

HALIFAX CITY MISSION.—*Committee*, Rev. George W. Hill, Rev. Jno. Scott, Rev. J. S. Addy, Rev. P. G. McGregor, Rev. A. H. Munro, Rev. R. F. Uniacke, Rev. Wm. Bullock, Rev. George Boyd; Charles Robson, W. S. Sterling, P. C. Hill, John George Marshall, Samuel H. Black, A. K. Doull, R. N. Beckwith, Thos. B. Akins, James Thomson, John W. Ritchie, W. Hare, P. Coffin and Thos. Wesley. *Missionary*, Archibald Morton. *Secretary*, Jas. Farquhar. *Treasurer*, S. L. Shannon. The Committee meet on the *first* Wednesday of every month, at the Rooms of the Young Men's Christian Association.

HALIFAX YOUNG MEN'S CHRISTIAN ASSOCIATION.

President, J. G. A. Creighton. *Vice-Presidents*, Jas. F. Avery, M.D., P. C. Hill, S. Leonard Shannon, Chas. Robson, John W. Ritchie, and T. A. Brown. *Corresponding and Recording Secretary and Librarian*, Jas. Farquhar. *Treasurer*, Samuel H. Black. *Committee*, P. Lynch, Geo. H. Starr, Wm. S. Sterling, Alex. James, D. McEwen, A. K. Doull, John S. McLean, C. E. Brown, Wm. Garvie, Geo. R. Anderson, Samuel A. White, R. N. Beckwith, R. J. Wilson, George Johnson, John E. Starr, B. H. Collins, M. Lindsay, A. Hattie, M. D., H. N. Paint, and James Thomson.

Life Members (*Associate and Active*)—*Hon.* Enos Collins, *Hon.* Sir Samuel Cunard, *Bt.*, Jas. C. Cogswell, Wm. Murdoch, *Hon.* J. H. Anderson, G. H. Starr, J. C. Allison, Wm. Hare, Wm. Cunard, Henry Boggs, Wm. B. Fairbanks, Charles Allison, William Miller, *Hon.* M. B. Almon, James Forman, J. Sterling, M. D., *Hon.* Wm. Young, C. J., and Edward Binney.

Connected with the Association is a Library and Reading Room.

MIC-MAC MISSIONARY SOCIETY.

President, Jno. W. Ritchie. *Vice-Presidents*, J. F. Avery, M.D., Wm. Howe, and Rev. P. G. McGregor. *Committee*, Rev. T. Crisp, Rev. A. McKnight, Rev. Jno. Brewster, Rev. Wm. H. Humphrey, Rev. Jno. Addy, Rev. A. H. Munro, Rev. Geo. Boyd, Rev. Geo. W. Hill, Rev. Chas. Churchill, Chas. Robson, Jno. Burton, Wm. Hare, H. N. Paint, Geo. E. Morton, P. C. Hill, Jno. Orlebar, R. N., Alexr. James, S. L. Shannon, Brenton H. Collins, and Stephen Selden. *Treasurer*, John Burton. *Secretary*, Jas. Farquhar. *Missionary*, Rev. S. T. Rand.

COUNTY OF HALIFAX.

High Sheriff, John James Sawyer.

Coroners, Wm. Harrison, M. D., Edward Jennings, M. D., Saml. Gray, Wm. Pearson, M. D., and Wm. H. Weeks, M. D.

Terms of the Supreme Court at Halifax: Easter Term commences on the *third* Tuesday of July, and Michaelmas Term on the *first* Tuesday of December.

Sittings for the trial of causes at Halifax: after Easter Term on the *fourth* Tuesday of April, and after Michaelmas Term on the *last* Tuesday of October.

Prothonotary and Clerk of the Crown, James W. Nutting. *Deputy*, Chas. W. Nutting.

General Sessions of the Peace held at Halifax, on the *first* Tuesday of March, June, September and December.

Comm'rs for giving relief to Insolvent Debtors, and for taking Affidavits to hold to Bail, Jas. Tremain, Andw. Mackinlay, Jas. R. Smith, Henry C. D.Twining, Andw. Shiels, Jno. Naylor, Jos. Jennings, Joseph Kaye, and Chas. M. Nutting.

JUSTICES OF THE PEACE.—Andw. Mackinlay (*Custos*), Law. Hartshorne, Henry Y. Mott, Jos. Jennings, *Hon.* Jno. H. Anderson, And. Shiels, Philip Letson, John Esson, Patrick Power, James Kent, Alexander Farquharson, Daniel O'Gorman, Robt. A. Logan, Jno. Thomas, Fras. Munro, Thos. Potts, Angus McInnes, David Annand, Chas. Hamilton, Jas. Croucher, Henry A. Gladwin, Wm. J. Lydiard, Matt. Burris, Alex. Stephen, Matt. Guild, Laughlin McQuarrie, Alex. Fraser, Thos. Wallace, Jno. Burton, Chas. D. Hunter, Jeremiah Northup, Jas. Cochran, Jos. Bennett, Wm. H. Tidmarsh, Westcote Lyttleton, Philip J. Dodd (Sable Island), Arch. McPhee, Jas. L. Griffin, Robt. Fox, Jno. Geddes, Jno. Martin, David Archibald, Adam Dean, Ephraim Burgess, Judah Borden, Alex. Mitchell, Henry Henritsey, Wm. E. Brine, Jos. Browner, Donald Murray, Samuel Caldwell, Geo. L. C. Chipman, Edm. Ryan, Thomas Tobin, Thos. A. Gaetz, George Garrison, Ezrom Boutilier, Alex. Kelly, Arch. Scott, David Thomson, Don. McLaren, Wm. Hay, Fras. Leighton, Wm. Evens, Jos. Kaye, Jno. Naylor, Robt. Romans, Isaac McCurdy, Geo. Munro, Peter Cruikshanks, Wm. Landels, Jno. Crooks, John Carmichael, Henry Shellnut, Jas. Ward, Jas. C. Mason, Jno. D. Tupper, Jno. Nauffis, John A. Bell, Nat. Russell, Stephen White, Patrick Fuller, Henry Leslie, Jos. Pearson, John Stairs, Henry Balcom, Wm. Parker, and the Mayor and Aldermen of Halifax for the City only.

Stipendiary Magistrate, Andrew Shiels.

Clerk of the Peace, Nepean Clarke. *County Treasurer*, Lawrence Hartshorne. *Crier of the Court of Sessions*, James B. Sentell.

COURT OF PROBATE.—*Judge*, Wm. Sutherland; *Registrar*, Wm. Howe.

Registrar of Deeds, George C. Whidden. *Agent for the General Mining Association of London*, William Cunard. *United States Consul*, Mortimer M. Jackson; *Brazillian Vice-Consul*, Michael Tobin; *Spanish Vice-Consul*, J. G. A. Creighton; *Consul of the Free Hanseatic City of Hamburg*, Wm. Pryor; *Consul of the Free Hanseatic Cities of Bremen and Lubec*, William Hare; *Vice Consul of France, and Consul for Austria*, Wm. Cunard; *Portuguese Consul*, Fredk. Charman; *Swedish and Norwegian Vice-Consuls—Halifax*, Jas. B. Oxley; *Pugwash*, *Hon.* Henry G. Pineo.

Agents for Lloyds, S. Cunard & Co.

Controller of Customs and Navigation Laws, Collector of Colonial Duties and Seizing Officer—Tangier Harbor, Joseph Browner.

DEP. POSTMASTERS.—*St. Margaret's Bay*, Ezrom Boutilier; *Middle Musquodoboit*, H. Kaulback; *Upper Musquodoboit*, Saml. L. Henry.

Health Officer, Jno. H. Slayter, M.D.; *Assistant*, J. C. Hume, M.D.

COMMISSIONERS TO EXAMINE AND SELECT PILOTS FOR THE PORT OF HALIFAX, Jno. U. Ross, John Taylor, Wm. Cunard, William Roche, and Danl. Cronan.

Local Board of Examiners of Shipmasters and Mates—Peter Coffin, Benjamin Davidson, Geo. A. McKenzie.

COMMISSIONERS OF SCHOOLS.—*City of Halifax*, Rev. Robert Willis, D.D., Very Rev. M. Hannan, D. D., Jno. W. Ritchie, Andrew Mackinlay, Thos. S. Tobin, R S. Black, M. D., Patk. Power, Jno. Doull, and Stephen Tobin; *Western District*, Rev. Jno. Ambrose, Rev. R. Philp, Rev. P. G. McGregor, Rev. P. Phalen, Rev. Dennis Geary, Rev. Wm Bullock, Chas. Hamilton, P. Martin, Jas. Thomson, J. W. Turner, M. G. Black, Fredk. Rubby; *Eastern District*, Rev. Jno. Sprott, Rev. Jos. Alexander, Rev. Jno. Carmody, Rev. Patk. Phelan, Wm. T. Lydiard, and Dominick Farrell; *Rural District*, Rev. Robt. Sedgewick, Rev. Wm. C. McKinnon, H. A. Gladwin, Matt. Burris, David Archibald, W. G. Archibald, David Archibald (16th), Jno. Bates, Robt. A. Logan, Ezekiel Sibley, Matthew Guild, John Geddes, and John D. Tupper; *Shore District*, Rev. Robt. Jamieson, Rev. Edw. Ansell, Wm. Anderson, Wm. Hall, jr., and Patk. Murphy.

Comm'rs of the Poor's Asylum.—The Mayor of Halifax, *ex officio*—*Hon.* M. B. Almon, Wm. Lawson, Patrick Power, Chas. Twining, A. M. Uniacke, Wm. M. Allen, Jno. Esson, *Hon.* Edw. Kenny, Jas. W. Nutting, Henry Pryor and *Hon.* J. H. Anderson. *Secretary*, James H. Reynolds.

SOCIETIES.

ROYAL HALIFAX YACHT CLUB.—Patron, H. R. H. the Prince of Wales. Vice-Patrons, His Excellency the Rt. Hon. the Earl of Mulgrave; His Excellency Vice Admiral Sir Alexander Milne, K. C. B.; His Worship the Mayor of Halifax; Sir Houston Stewart, K. C. B.; Major-General Doyle, and Jas. Lamont. Commodore, James. B. Knowlan. Vice-Commodore, James B. Duffus. Captain, William H. Creighton. Auditors, George McLean and William Twining. Sailing Committee, The Commodore, Vice-Commodore, The Captain, James Pryor, John Strachan, B. W. Salter, R. J. Bulger, and John Pugh. *Secretary and Treasurer*, Alex. W. Scott.

HALIFAX CALEDONIA CLUB, *Instituted* 1860.—Patrons, His Excellency Vice-Admiral Sir Alexander Milne, K. C. B.; Sir Houston Stewart, K. C. B., The Hon. Wm. Young, Chief Justice of Nova Scotia. Chief, Hon. Alexander Keith. President, John Richardson. Vice-President, George MacLean. Treasurer, William H. Bauld. Secretary, Charles Romans.

ST. GEORGE'S SOCIETY.—*Patrons*, the Rt. Hon. the Earl of Mulgrave, and the Lord Bishop of Nova Scotia. *President*, Wm. Rennels. *Vice Prest.*, Jas. Crosskill. *Asst. Vice-Prests.*, Wm. Humphrey and J. B. Smithers. *Treasurer*, Robert Woodill. *Asst. Treasurer*, E. J.

Lordly. *Sec'y.*, Chas. Hawbolt; *Asst. Sec'y.*, Thos. Clay. *Marshal*, Jno. Shean. *Chaplains*, Ven. Archdeacon Willis, D.D., and Rev. Wm. Bullock. *Committee of Charity*, Edgar Dodson (Chairman), Geo. T. Smithers, J. Blundell, Geo. Crosskill, and Thos. Vondy. *Physician*, Wm. J. Almon, M. D. *Committee of Management*, the Marshal (Chairman), W. A. S. Blewitt, T. P. Studd, and E. W. Sutcliffe. *Principal Standard Bearers—St. George's Banner*, Geo. Payne, and Jno. Scriven; *Queen's Arms*, R. Turvey and Alfred Harris; *Royal Standard*, W. Murray.

Charitable Irish Society.—*Prest.*, Jas. Duggan; *Vice Prest.*, Thos. Walsh; *Asst. V.P's.*, Jas. Butler, and Patk. Wallace. *Treas.*, Owen Donohoe. *Sec'y.*, Jno. T. Compton; *Asst. Sec'y.*, Thos. Martin. *Marshal*, Jno. Brennan. *Committee of Charity*, Peter Hogan, Jno. Hogan, Martin Mahar, Jas. Daley, Jno. Ead, Wm. Gaul. *Committee of Investigation*, Patk. McNamara, Danl. H. Pitts, Arthur Henderson, Jas. Brophy.

Highland Society.—*Prest.*, Jno. Strachan; *Vice Prest.*, Jno. Doull; *Asst. Vice Prests.*, Jno. Munro, Wm. Finlay and Jno. McKay, *Treas.*, Alexr. Primrose. *Sec'y.*, Alex. McKay. *Directors*, Wm. Murdoch, Don. Murray, Jas. Williams, Robt. Noble, *Hon.* Alexr. Keith, Jno. Richardson, *Hon.* Wm. Young, Adam Reid and Sackville McKay.

North British Society.—*Prest.*, Jas. Thompson; *Vice Prest.*, J. R. Muir; *Asst. Vice Prests.*, Jas. Hunter and Wm. Davies, M. D. *Treas.*, Jno. Watt. *Sec'y.*, James C. Mackintosh; *Asst. Sec'y.*, James M. McDonald. *Chaplains*, Rev. Jno. Scott and Rev. Jno. Martin. *Marshal*, Wm. Grant. *Messenger*, Jas. Reid. *Committee of Charity*, Thos. Bayne, Jas. Rhind, Jas. Kerr, Andrew J. Cowie, M. D., and J. S. McLeod.

Carpenters' Provident Society.—*Prest.*, Chas. Parker; *Vice Prest.*, Edw. Cashman. *Sec'y.*, Thos. H. Peters. *Special Committee*, Robt. Richardson, Matt. Lownds, Wm. Cutlip, Wm. H. Marvin and Jno. L. Barry. *Visiting Committee*, Wm. G. Anderson, Thos. Holloway, Chas. McLean, Jno. Ryan.

Halifax Mechanics' Institute.—*Prest.*, Andw. McKinlay, *Vice Prests.*, Jas. Thomson and Jos. W. Quinan. *Treas.*, Jas. Forman.—*Sec'y.*, Jas. Barnes. *Curator*, Errol Boyd. *Committee*, R. H. Wetmore, Jno. S. Thompson, Jas. Reece, B. Gilpin, M. D., Robt. Noble, Alex. J. Ritchie, Fred. W. Passow and J. L. Whytal.

Nova Scotia Literary and Scientific Society.—*Patron*, His Excellency the Earl of Mulgrave. *Prest.*, Robt. Morrow *Vice Prests.*, Dr. Parker and Wm. Lawson. *Treas.*, S. Leonard Shannon. *Sec'ys.*, Wm. Garvie and Rev. Jas. Woods. *Council*, Wm. A. Hendry, Chas. Tupper, M. D., Wm. Davies, M. D., Wm. Pryor, J. Farquhar, Edw. Jenning, M.D., Wm. J. Almon, M. D., Andw. McKinlay, Jas. B. Oxley and Wm. H. Tully.

Halifax Debating Club.—Jas. M. Brown (Chairman), W. A. D. Morse, W. Myers Gray, Jesse Hoyt, R. S. Wetherbe, Fitz. Cochran, Jas. Mackintosh, H. M. Johnston, W. H. Wiswell (Treasurer), —— Rigby, (Secy).

Officers Grand Division Sons of Temperance of Nova Scotia.—*G. W. Patriarch*, Jas. D. B. Fraser, *Past G. W. P.*, Avard Longley. *G. W. Associate*, Rev. N. Gunnison. *G. Chaplain*. Rev. W. G. Parker. *G. Scribe*, Patk. Monaghan. *G. Treasurer*, Geo. G. Grey. *G. Conductor*, David Marshall. *G. Sentinel*, Edw. Morrison.

HALIFAX TEMPERANCE SOCIETY—Instituted 1831.—*Prest.*, Wm. C. Silver. *Vice Prest.*, Geo. G. Grey. *Treas.*, Robt. Noble. *Sec'y*, Jas. Farquhar; *Asst. Sec'y.*, W. Harrington. *Committee*, J. S. Thompson, M. Herbert, E. Jost, A. K. Doull, A. Morton, J. L. Whytal, G. Mathison. *Delegate to London International Convention*, Judge Marshall.

HALIFAX CATHOLIC TOTAL ABSTINENCE AND BENEVOLENT SOCIETY.—*Prest.*, Rev. Jno. Woods; *Vice Prests.*, Thos. Walsh and Jno. Aylward. *Treas.*, Robt. Conroy. *Sec'y.*, John Heape; *Asst. Sec'y.*, Jas. Coughlan. *Messenger*, Thos. Connors.

TEMPERANCE AID ASSOCIATION.—*Prest.*, R. M. Barratt. *Rec. Sec'y.*, J. C. Wilson. *Finan. Sec'y.*, M. A. Shaffer. *Cor. Sec'y.*, Patk. Monaghan. *Treasurer*, Jno. Lannigan. *Managing Committee*, G. Mathison, W. G. Pender, J. Coombe, G. Butler, J. D. Wallace, J. Smedley, W. Williams, W. Foster, Robt. Boak and Rev. N. Gunnison.

DEAF AND DUMB INSTITUTION, Gottingen Street.—*Patron*, The Right Hon the Earl of Mulgrave. *Patroness*, The Right Hon. the Countess of Mulgrave. *Directors*, Andw. McKinlay (Chairman), Jno. Duffus (Treasurer), *Hon.* Jno. H. Anderson, Chas. Cogswell, M. D., and Jno. Naylor. *Sec'y.*, Rev. Jas. C. Cochran. *Principal*, J. Scott Hutton; *Assistant*, Wm. Gray. *Matron*, Mrs. Vinecove. *Visiting Physician*, Dr. Parker. *Dentist*, Dr. Alfred Cogswell. *Visiting Ladies*, Mesdames Cochran, Duffus, J. W. Johnston, Silver, Newton Binney, E. Cunard, Mackinlay, J. H. Anderson, C. Murdoch, Barss, Alfred Jones.

HOME FOR THE AGED—Gottingen Street.—*President Domestic Managing Committee*, Mrs. Sweet. *President Committee on Admissions*, Mrs. J. Johnston. *President Visiting Committee*, Mrs. E. Binney. *Trustees*, D. McN. Parker. M. D., Chas. Murdoch and Edw. Binney.

PROTESTANT ORPHAN'S HOME.—*Governors*, Wm. Cunard (President), *Hon.* M. B. Almon (Vice-President), Edw. Binney (Treas. and Secy.), Jno. Doull, Wm. Lawson, Robt. Boak, jr., Geo. H. Starr, Jas. C. Cogswell, *Hon.* Wm. Young, Andw. McKinlay, Alfred Jones, and Rev. R. F. Uniacke. *Ladies' Committee*, Mesdames Wm. Cunard, Geo. H. Starr, Mackinlay, Selden, R. F. Uniacke, Jas. W. Merkel, Peter Ross, Edw. Binney, W. S. Sterling, Lyttleton; Misses Cogswell, B. Boggs, Purvis. *Sec'y.*, Miss Charlotte Lawson. *Treas.*, Miss Jane Liddell.

SAILOR'S HOME, Brunswick Street.—*Prest.*, Wm. Cunard. *Board of Managers*, Jno. Esson, Jno. Tobin, *Hon.* Edw. Kenny, J. G. A. Creighton, Geo. H. Starr, A. G. Jones, Jno. W. Young, Chas. Robson, Wm. J. Stairs, B. W. Salter, N. L. West, Dr. Parker, Jno. W. Ritchie, W. Hare, D. Cronan, Wm. Pryor, and W. B. Fairbanks.

HALIFAX THISTLE CURLING CLUB.—*Patron*, *Hon.* Alex. Keith, *Prest.*, Jno. Taylor; *Vice Prest.*, Peter Ross. *Rep. Members*, Wm. Finlay and John Strachan. *Sec'y. and Treas.*, J. D. Nash. *Council of Management*, Adam Burns, W. Richardson and Geo. McKenzie. *Honorary Member*, Alex. Scott.

HALIFAX CURLING CLUB.—*Patron*, Wm. Murdoch; *Patroness*, Mrs. Janet, Richardson. *Prest.*, Robert Davis; *Vice Prest.*, Jno. Richardson. *Rep. Members*, W. R. Cogswell and Arch. Harshaw. *Chaplain*, Rev. Jno. Martin. *Treas.*, H. M. Creighton. *Sec'y.*, Jno. Richardson, jr. *Committee of Management*, H. M. Creighton, Jno. Northup, jr., Jas. King, and H. C. D. Twining. *Honorary Member*, Capt. H. Drummond.

MEDICAL SOCIETY OF NOVA-SCOTIA.—*Prest.*, A. Forest; *Vice P's.*.

Chas. Tupper and Geo. Snyder. *Treas.*, R. S. Black. *Sec'y.*, C. J. Gossip; *Cor. Sec'y.*, A. Moren. *Committee*, Wm Davies, D. McNiel Parker, Wm. J Almon, Jas. R. DeWolf, Edw. Jennings, J. H. Slayter, W. Henry Weeks, Andw. J. Cowie, and the Secretary *ex officio*. *Hon. Members*, Jas. F. Avery, M. D., and Chas. Cogswell, M. D.

MEMBERS.

Almon, W. J., M.D.....Halifax.
Black, R. S., M.D., L.R.C.S.E.....Halifax.
Cowie, Andw. J., M.D .....Halifax.
Creamer, Jos., M.D.....Arichat.
Desbrisay, T. B., M.D.....Dartmouth.
Dennison, Wm., L.N.S.....Newport.
Dennison, James H., M.D.....Newport.
DeWolf, J. R., M.D., L.R.C.S.E..Dartm'th.
Davies, William, M.D.....Halifax.
DeBlois, L. G., M.D....L. Granville.
Flowers, Wm., M.D.....Halifax.
Farish, Greggs Jos., M.R.C.S.L.Yarmouth.
Fixott, H. C., M.D., M.R.C.S.L....Arichat.
Forman, H. B., L R.C S.E.....Halifax.
Forest, A.. L.R.C.S.E.....Halifax.
Fraser, B. DeW., M.D., L.R.C.S.E. Windsor.
Gossip, Charles J., M.D ....Halifax
Grear W.....Londonderry.
Gilpin, J. Bernard, M.D.....Halifax.
Geddes, T. O., L.N.S.....Yarmouth.
Hume, J. D., M.R.C.S.L.....Halifax.
Hattie, Alex. G., M.D.....Halifax.
Hume, J. C., M D., M.R.C.S.L,....Halifax.
Jeans, J. E., L.N.S. .....Sydney Mines.
Jennings, Edw., M.D.....Halifax.
Johnston, Lewis, M.D. Sydney, C. B.
Jamieson, Robt., M.D.....Tangier.
Jamieson, J H., M.D.....Chester.
Lane, Alex., M.D., M.R.C.S.L. Mahone Bay.
Moren, A., M.D.....Halifax.
Muir, Saml., M.D., L.R.C.S.E.....Truro.
Morrison, J. B. G., M. D., F. M. C P., Meteghan.
Moore, Jos., M.D.....Amherst.
McRoberts, W.E., L. N.S. Londond'y.
Othet, George, M D. .....Wilmot.
Page, Alex. G., M.R.C.S.L...Halifax.
Parker, D. McN., M.D., L.R. C.S.E..Halifax.
Pearson, Wm., L.N.S..Musquodoboit.
Payzant, E. N., M.D. West Cornwallis.
Philips. Jno , L.N.S....River Philip.
Ruggles, H. D., M.D....Weymouth.
Rigby, Chas. D., M.D. .....Halifax.
Roach, Elisha D. M.D. Tatamagouche
Shaw, Henrie, M.D.....Kentville.
Slayter, J. H., M.D. .....Halifax.
Snyder, Geo., L.R.C.S.E. .....Shelburne.
Stephen, Robt., M.D.....Digby.
Steverman, Jos., M.D.....Lunenburg.
Tupper, Charles, M.D., L.R.C.S.E. Halifax.
Tupper, Nathan, M.D.....Amherst.
Tremain, W. S., M.D.....Windsor.
Wilson, Israel Kelly, M.D....Barrington.
Weeks, W. Henry, M.D..Dartmouth.

HALIFAX VISITING DISPENSARY.—(110 Argyle Street.) *Prest.*, Rev. J. C. Cochran, A.M. *V. P.*, S. P. Fairbanks. *Treas.*, Saml. Gray. *Sec'y*, Daniel Gallagher. *Trustees*, G. E. Morton. and Bernard O'Neil. *Directors*, Jas. F. Avery, M.D., Jas. C. Hume, M. D., Edw. Binney, D. Cronan, *Hon.* Benj. Wier, A. Doull and Jas. Cochran. *Resident Physician*, F. W. Morris, M. D.

Open daily (Sundays excepted) from 12 to 2 o'clock, to the sick poor of the city.

UNION FIRE PROTECTION COMPANY, MAY 1861.—*Re-formed from the late "Union Engine Company" of* 1768.—*Captain*, James B. Smithers. *Vice-Captain*, Jno. Scriven. *Treasurer*, William Muir. *Secretary*, Jno. R. Willis.

No. 1 DIVISION.—*1st Lieut.*, John Dugwell. *2nd Lieut.*, Richard Vincecove. John Archibald, John Drillio, John Hopkins, William Muir, Thomas McAlpine, Clarke Caldwell, William Bates, Thomas Woods, Charles Major, John R. Willis, *Edward R. Jost, *Joseph Johnston, *W. Fox, *James Graham, *William McFatridge.

No. 2 DIVISION.—*1st Lieut.*, Thomas Bently. *2nd Lieut.*, Thos. Wilson. James Gordon, James Ritchie, William Stevenson, Fras. Bently, Sam. Marvin, James A. Wilson, Alex. M. Wilson, William Murray, Henry Kerr. Alfred Soames, James Brucher, John Wilson, *John McNeil (*Marshal*), S. Nichols, Thos. Frame, George Bently, *George Sanford, *George Wiswell, *James Carmichael.

* Names marked * are members from the old "Axe Fire Company, 1813."

No. 3 Division.—*1st Lieut.*, James Lawlor. *2nd Lieut.*, George S. Yates. William J. Vieth, Robert Cleverdon, Thomas Power, John Carter, John D. MacIntosh, Robert McKay, Saml. Cook, John J. Gossip, Wm. Thomas, John Donald, *Charles Henry.

No. 4 Division.—*1st Lieut.*, Edward Power. *2nd Lieut.*, Charles Downey. John Lindsay, A. F. Erving, Lewis Wilson, Robt. Erving, Henry Dunbrack, George Vinecove, D. McGrath, R. Fiddler, Lewis Archibald, George Hills, Charles Neale, John Crowe, Peter Brush.

No. 5 Division.—*1st Lieut.*, Chas. Blackadar. *2nd Lieut.*, Thos. Archibald. Zebina Hall, B. F. Coburn, John Roue, Geo. Ashmore, G. Grant, F. Shute, George Thompson (*Asst. Secy.*), James Evans, Louis Elliott, John Mitchell, *Alex. Robinson, Thos. Davis, Geo. S. Fluck, and Edwin Cutlip.

No. 6 Division.—*1st Lieut.*, Richard Abbott. 2nd *Lieut.*, Charles Sinclair. H. R. Tappen, Jos. Scriven, Jas. Stevens, John Downey, Thos. Boyd, James Sinclair, Jas. McLean, Saml. Waltis, Wm. Robinson, John McLean, James A. Thompson, *Chas. Sullivan, *Wm. Carey.

Honorary Members—George Little, Alex. Robinson, Wm. M. Longard, Geo. Smithers, Arch. Goreham, Wm. Crawford, Henry Spike, Jos. McGill, Geo. Caldwell, Wm. Stevens, John Erving, David Calder, Wm. Bentley, Thos. Holloway, Jas. Jackson, John J. Bennett, Wm. J. Morris, James Reeves, Daniel McPherson, Robert Woodill, W. H. Pyke, Saml. Morris, John McIlreith, Robt. Davis, William Caldwell, Danl. Smith, Chas. Barnstead, Samuel R. Caldwell, John Hedtler, W. C. Manning, Robt. Motton, John Taylor, Wm. Pallister, Henry Merrick, and John Taylor, 2nd.

Society for the Protection of Game and the Fisheries.—*President*, Wm. Chearnley. *Vice-President*, Wm. M. Harrington. *Secretary*, E. G. Stayner. *Treasurer*, L. J. Morton.

Halifax Cricket Club.—*President*, M. B. Daly. *Vice-President*, M. B. Almon, jr. *Secretary*, H. W. Johnston.

Halifax Debating Club.—*Council*, J. G. Payzant. W. A. D. Morse, S. G. Rigby, George Johnson, Dr. Hume, Samuel H. Gray, T. F. Knight, and J. B. Harrington. *Treasurer*, Wm. H. Wiswell. *Secretary*, D. B. Woodworth. *Asst. Sec'y.*, F. J. Tremain.

British North American Association.—Office, 185 Gresham House, Old Broad Street, London. *Trustees*, *Rt. Hon.* E. P. Bouverie, G. Grenfell Glyn, and Edw. Baring. *Secretary* (*pro tem*), Jos. Nelson. *Council*, R. W. Crawford, *Hon.* P. M. Vankoughnet of Canada, *Hon.* Joseph Howe of Nova Scotia, and *Hon.* S. L. Tilley of New Brunswick, *ex officio*. *Lord* Alfred Paget, *Rt. Hon.* Sir E. Head, Bt., *Sir* Jas. Fergusson, Bt., *Hon.* Arthur Kinnaird (*Treas.*), J. A. Roebuck, *Hon.* Robert Bourke, Edw. W. Mills, *Hon.* Justice Haliburton, *Hon.* Robert Grimston, Hugh Childers, H. Wollaston Blake, Robert Benson, Robert Carter, Robert Gillespie, H. Montgomerie, Thomas Baring, George Carr Glyn, *Sir* Minto Farquhar, Bt., *Sir* Francis Head, Bt., *Hon.* Wentworth Fitzwilliam, *Capt.* Whyte Jervis, *Sir* J. Dalrymple Hay, Bt., Danby Seymour, Henry Paull, Chas. Franks, P. Rose, Wm. Chapman, Edw. Watkin, Chas. Bischoff, John M. Grant, and *Hon.* Benj. Wier. Membership Annual Subscription, £2 2s.

COMPANIES.

ELECTRIC TELEGRAPH COMPANY.—President, E. D. Meynell. Executive Committee and Directors at Halifax, E. D. Meynell (Prest.), Hon. B. Wier, Hon. R. B. Dickey, Alex. McFarlane and T. C. Kinnear. *Sec'y. and Treasurer*, Chas. Twining. Office, 141 Hollis St., Halifax. *Local Directors*—Amherst, Hon. R. B. Dickey. Annapolis, Geo. Robinson. Antigonish, W. A. Henry. Barrington, J. K. Wilson, M. D. Bridgetown, Thos. Spurr. Bridgewater, R. Gardner. Cape Canso, Geo. Norris. Chester, Edw. G. Butler. Canning, J. W. Borden. Digby, Charles Budd. Halifax, The Executive Committee. Liverpool, Matt. McLearn, B. O. DeWolfe and A. Cowie. New Glasgow, J. W. Carmichael. Pugwash, Jas. Bent. Port Hood, G. C. Lawrence. Port Mulgrave, Jon. Hartley. Ragged Islands, Jno. Locke. Shelburne, George Snyder, M. D. Sydney, Wm. Turnbull. Tatamagouche, A. Patterson. Wallace, A. McFarlane. Weymouth, C. D. Jones. Wolfville, Geo. V. Rand. Windsor, D. E. Geldert.

The American Telegraph Company, lessees of Nova Scotia lines and controlling lines from Newfoundland to New Orleans.—Head Office, 145 Broadway, New York. Board of Directors, E. S. Sanford, President; Cambridge Livingstone, Secretary; F. Morris, Treasurer; Marshall Lefferts, Engineer; Wilson G. Hunt, Caleb A. Burgess, John McKesson, B. Morse, Zenas Barnum, John H. Purdy, Wm. M. Swain, Hon. Amos Kendall, Hiram Alden. *Operators*—Amherst, Geo. Keys; Annapolis, Miss J. S. Davidson; Antigonish, G. R. Carson; Arichat, Miss A. R. Hart; Aspy Bay, V. G. Chipman; Aylesford, B. W. Chipman; Baddeck, David Dunlop; Barrington, R. H. Crowell; Berwick, J. M. Parker; Bridgetown, Chas. Hoyt; Bridgewater, Miss C. G. Harley. Canning, H. A. Borden; Cape Canso, Miss A. Brodie; Chester, Miss A. Dimock; Digby, Miss M. E. Smyth; Guysboro', Miss C. L. McGregor; Hantsport, Mrs. M. McCulloch; Ingonish, O. H. Chipman; Kentville, F. W. Jones; Lawrencetown, J.W. James; Liverpool, Miss A. A. Harley; Londonderry, Miss E. Dickey; Lower Horton, J. W. Hennigar; Lunenburg, Mrs. A. M. Rudolf; Meteghan, Miss M. A. German; Mahone Bay, Lewis Knaut; Port Mulgrave, Miss C. R. Fleigher; New Glasgow, Mrs. E. C. Corning; North Sydney, J. D. McDonald; Pictou, W. H. Hoyt; Plaister Cove, R. W. Durfee; Port Hood, A. E. Hoyt; Pugwash, F. H. McPhee; Ragged Islands, X. Z. Chipman; River John, Jas. Kitchen, jr.; Sackville, N. B., J. H. Frink, E. S. Angus; Shelburne, Miss L. Durfee; St. Peter's, Miss A. Regan Gynan; Sydney, Jas. P. Ward; Truro, Joseph H. Archibald; Tatamagouche, Miss E. M. Fraser; Wallace, W. S. Huestis; Weymouth, C. D. Jones; Wilmot, Jas. A. Gibbon; Windsor, Miss Mary L. McGregor; Wolfville, George V. Rand; Yarmouth, Alex. Lawson. Chief Office, 174 Hollis Street, Halifax. Superintendent, Jesse Hoyt. Cashier and Auditor, Wm. H. Wiswell. Chief Operator, James G. Smith Asst. Operator, George R. Morse; Recv. Clerk, Daniel Grant. Messengers, Thos. Keating, Wm. E. Barnes.

HALIFAX TEMPERANCE HALL COMPANY.—*Directors*, Wm. Ackhurst, (Prest), R. H. Wetmore, A. J. Ritchie, John Longard, jr., M. G. Black, Thos. Wesley and Jno. Metzler. *Sec'y and Treas.*, H. G. Laurilliard. *Keeper*, Edw. Joyce.

NOVA SCOTIA PERMANENT BUILDING SOCIETY AND SAVINGS' FUND.—*Trustees, Hon.* J. W. Johnston, Wm. J. Almon, M. D., and S. Selden. *Directors*, Wm. M. Harrington (Prest), Hon. B. Wier (V. Prest), J. J.

Sawyer, John P. Mott, and Jas. A. Moren. *Auditors*, J. T. Wylde and Saml. Noble. *Bankers*, The Union Bank of Halifax. *Solicitor*, J. W. Johnston, jr. *Surveyor*, Peter Grant. *Sec'y and Treas.*, Jno. Burton. Office, No. 42 Bedford Row.

Halifax and Dartmouth Steamboat Company.—*Prest.*, *Hon.* M. B. Almon. *Vice-Prest*, *Hon.* W. A. Black. *Directors*, Law. Hartshorne (Sec'y), Wm. Stairs (Treas.), Dominick Farrell, Jno. Esson and David Falconer. *Auditors*, Henry Yeomans and S. W. DeBlois. *Agent and Manager*, Geo. A. McKenzie.

Halifax Relief Steamboat Company.—*Directors*, John Taylor (Prest), John T. Wylde and J. M. Watson. *Sec'y and Treasurer*, Thos. Abbott.

Nova Scotia Horticultural Society.—*Prest.*, *Hon.* Wm. A. Black. *Vice-Prests.*, Chas. Cogswell, M. D., and John Williamson. *Directors*, G. McKenzie, Edward Binney, John Naylor, James Cochran, William J. Coleman, Wm. B. Fairbanks, and J. T. Twining. *Sec'y and Treas.*, Arch. Scott. *Recording Sec'y*, Jas. B. Oxley. *Gardener*, James Hutton.

Halifax Gas Company.—*President*, Andw. Mackinlay. *Directors*, *Hon.* Wm. A. Black, Jno. Naylor, *Hon.* J. H. Anderson, John James Sawyer, Jas. Tremain and Jas. Donaldson. *Sec'y*, W. A. S. Blewitt. *Manager*, Geo. Buist. *Clerk*, David Hood.

The Acadian Charcoal Iron Company, Londonderry.—*Manager*, E. A. Jones. Head Office, Church St., Sheffield, England.

Grand Lake Land Company.—*Hon.* Benj. Wier (Prest.), J. G. A. Creighton, W. J. Almon, M. D., J. Lithgow, Wm. B. Fairbanks (Sec'y.), and Joseph Wier.

Chebucto Marine Railway, Dartmouth. *Directors*, Robert Boak (President), Albert Pillsbury and Peter Ross. *Sec'y*, Jno. T. Wylde.

Merchants' Reading Room.—*Committee*, Robert Noble, Wm. B. Fairbanks, Geo. P. Mitchell, A. G. Jones, J. T. Wainwright, Simon F. Barss, Wm. H. Creighton, D. Cronan, Joseph Wier, Thos. Kenny, jr., Jno. B. Fay, J. P. Mott. *Superintendent*, Jno. Munro.

Halifax Library Committee.—Jno. Naylor (Chairman), Chas. Twining (V. C.), Arch. Scott, S. L. Shannon, J. C. Cogswell, Robt. Morrow, H. C. D. Twining, and A. Harshaw. *Secretary and Librarian*,

Halifax Mechanic's Library.—*Prest.*, Samuel Caldwell. *Treas.*, W. Stevens. *Committee*, Geo. S. Yates, James C. Hume, M. D., W. A. S. Blewett, J. G. Wetmore, and James Merlin. *Sec'y and Librarian*, Robt. Jas. Wilson.

The Halifax Club.—Hon. M. B. Almon, Hon. Edw. Kenny, Hon. W. A. Black, James C. Cogswell, and Wm. Cunard—present corporation under the Act until Bye-Laws are established.

Halifax Club Building Committee.—Jas. C. Cogswell, Wm. Cunard, A. G. Jones, Jas. B. Duffus, and W. J. Myers.

LIFE, FIRE AND MARINE INSURANCE COMPANIES AND AGENCIES AT HALIFAX.

The Star Life Assurance Society of London.—Capital, £100,000 sterling. *Agent*, Martin G. Black, Halifax Bank.

International Life Assurance Society of London.—Capital, £500,000. *Manager and Agent*, P. C. Hill, Halifax Bank Building.

COLONIAL LIFE ASSURANCE COMPANY OF EDINBURGH.—Capital, £500,000. *Agent and Secretary to the Board of Management at Halifax*, Matthew H. Richey, Hollis street.

UNITED KINGDOM LIFE ASSURANCE COMPANY OF LONDON.—Capital, £1,000,000 sterling. *Agent*, Henry Yeomans, Bedford Row.

PELICAN LIFE ASSURANCE COMPANY OF LONDON.—*Agent*, Wm. Hare, Upper Water street.

LIFE ASSOCIATION OF SCOTLAND.—Capital, £400,000 sterling. *Sec'y*, Jno. B. Campbell, No. 1 Hollis Street.

CONNECTICUT MUTUAL LIFE ASSURANCE COMPANY OF HARTFORD; AND EAGLE LIFE ASSURANCE COMPANY OF LONDON.—*Agent*, Archd. Scott, Bedford Row.

ALBERT LIFE ASSURANCE AND GUARANTEE COMPANY OF LONDON.—*Agent*, Jas. W. Johnston, jr., Bedford Row.

SCOTTISH AMICABLE LIFE ASSURANCE COMPANY.—*Agent*, Jas. H. Liddell, Bedford Row.

QUEEN FIRE AND LIFE INSURANCE COMPANY OF LIVERPOOL, G.B.—Capital, £500,000 Sterling. *Agent*, Stephen Tobin, Office—Head of Tobin's Wharf, Upper Water Street.

ROYAL FIRE AND LIFE INSURANCE COMPANY OF LIVERPOOL, G. B.—Capital, £2,000,000 Sterling. *Agent*, Hugh Hartshorne, Granville Street.

THE LIVERPOOL AND LONDON FIRE AND LIFE INSURANCE COMPANY.—Capital, £2,000,000 Sterling. *Agent*, J. C. Allison, Central Wharf.

HALIFAX FIRE INSURANCE COMPANY.—(Capital, £250,000). *Directors*, John Esson (Prest.), John Gibson, (V. Prest.), Jno. W. Young, Robt. Noble, *Hon.* M. B. Almon, Andw. M. Uniacke and Chas. Twining. *Sec'y. & Treas.*, Richard Tremain, Bedford Row.

PHŒNIX FIRE INSURANCE COMPANY OF LONDON.—*Agent*, Wm. Hare, Upper Water Street.

ÆTNA (Capital, $1,500,000); HARTFORD (Capital, $500,000); PHŒNIX (Capital, $400,000), of Hartford; and HOME (Capital, $1,000,000), of New York—Fire Insurance Companies. *Agent*, Arch'd Scott, Bedford Row.

SECURITY FIRE ASSURANCE COMPANY, (Capital, $500,000). LAMAR FIRE INSURANCE COMPANY, (Capital, $300,000); STANDARD FIRE INSURANCE COMPANY, (Capital, $200,000); MARKET FIRE INSURANCE COMPANY, (Capital, $200,000), of New York. *Agent*, Geo. C. Whidden, Bedford Row.

AMERICAN EXCHANGE, (Capital, $200,000); RESOLUTE, (Capital, $200,000); COMMERCE, (Capital, $200,000); GOODHUE, (Capital, $200,000); CONTINENTAL, (Capital, $500,000); WASHINGTON, (Capital, $400,000); HOPE, (Capital, $200,000);—Fire Insurance Companies of New York. PHŒNIX, (Capital, $200,000)—Fire Insurance Company of Brooklyn, N. Y., and NORTH WESTERN FIRE INSURANCE COMPANY OF OSWEGO, N. Y., (Capital, $150,000). *Agent*, Jas. Whitman, Bedford Row.

MANHATTAN FIRE INSURANCE COMPANY, of New York. (Capital, $250,000.) *Agent*, Chas. F. Allison, Central Wharf.

NOVA SCOTIA MARINE INSURANCE COMPANY.—Capital, £40,000. *Prest.*, Wm. Pryor. *Directors*, Jas. G. A. Creighton, Jno. Williamson, Law. Hartshorne, Robt. Noble, *Hon.* W. A. Black, Thos. S. Tobin, Jas. Tremain, Alfred G. Jones, Wm. B. Fairbanks, Andw. Mitchell, Geo. P.

Mitchell and Jas. Pryor. *Auditors*, Jas. W. Merkel and J. C. W. Wilkie. *Broker*, Henry Yeomans, Bedford Row.

Union Marine Insurance Company of Nova Scotia.—Capital, £40,000. *Prest.*, Wm. Roche. *Directors*, Jas. A. Moren, Jno. U. Ross, Jno. T. Wainwright, Thos. C. Kinnear, Jno. Esson, Nat. L. West, Hon. Benj. Wier, Jno. Gibson, W. B. Hamilton, C. H. M. Black and B. W. Salter *Auditors*, Jno. Watt. and . *Sec'y.*, Edw. Goudge, Bedford Row.

Mutual Marine Insurance Company, of New York.—*Agent*, Henry Lawson, Bedford Row.

Washington Marine Insurance Company, of New York. *Agent*, A. Scott, 30 Bedford Row.

Provincial Marine Insurance Company of Canada.—Capital £500,000. *Agent*, George C. Whidden, Bedford Row.

Mercantile Mutual; and Neptune, Marine Insurance Companies, of New York. *Agent*, James Whitman, Bedford Row.

BANKS.

HALIFAX BANKING COMPANY.

[Established 1825.]

Jas. C. Cogswell (*Prest.*), Wm. Pryor (*V. Prest.*), N. T. Hill, Brenton H. Collins, P. Carteret Hill. *Accountant*, J. C. W. Wilkie. *Tellers*, M. G. Black and Saml. H. Black. *Clerk*, Jas. C. Wilkie. *Messenger*, Wm. Field.

Discount days—*Monday* and *Thursday*.

BANK OF NOVA SCOTIA.

Directors: Hon. M. B. Almon (*Prest.*), *Hon.* Jno. H. Anderson, Wm. Cunard, Jas. Donaldson, Jno. Esson, *Hon.* Alex. Keith, Jas. W. Merkel, Jas. Tremain and And. M. Uniacke. *Cashier*, Jas. Forman. *Accountant*, Jas. C. Mackintosh. *Tellers*, T. P. Studd, and Thos. Clay. *Clerk*, Alex. Forrest. *Messenger*, Geo. Anderson.

Agents: Pictou, James Primrose; Yarmouth, James Murray, junr.; *Canada*, Bank of Montreal and branches; *New Brunswick*, Bank of New Brunswick; Commercial Bank of N. Brunswick; St. John; and Central Bank, Fredericton; *Newfoundland*, Union Bank of Newfoundland; *Prince Edward Island*, Bank of P. E. Island; *Boston and New York*, Merchants' Bank; *London*, Williams, Deacon & Co.; *Edinburgh and Glasgow*, British Linen Company.

Discount days—every day except *Saturday*.

BANK OF BRITISH NORTH AMERICA.

[Established in London, Capital, £1,000,000 Sterling.]

Halifax Branch.—*Local Directors: Hon.* W. A. Black, *Hon.* Jas. McNab and J. B. Bland. *Manager*, S. N. Binney. *Accountant*, Peter Jack. *Teller*, J. H. Grigor. *Clerks*, Jas. Mackintosh and J. B. Bland, jr. *Messenger*, John Roxby. *General Manager*, Thos. Paton.

This Bank has branches at Quebec, Montreal, Toronto, Hamilton, Ottawa, Brantford, Dundas and Kingston, Canada; St. John, N.B.; and Victoria, Vancouver's Island.

Agents in New York: R. C. Ferguson, F. H. Grain, and Jas. Smith.
☞ Discount days—*Monday* and *Thursday*.

UNION BANK OF HALIFAX.

Directors: Wm. Stairs (*Prest.*), Jno. Gibson, Jas. A. Moren, Jno. W. Ritchie, Martin P. Black, T. C. Kinnear, and Jno. Duffus. *Cashier*, W. Sawers Sterling. *Accountant*, Geo. McLean. *Teller*, Henry Y. Clarke. *Clerk*, Jno. C. More. *Messenger*, Thos. Skinner.

Agents: London, London and Westminster Bank; *Scotland*, Clydesdale Banking Company; *New York*, Bank of the Republic; *Boston*, Merchants Bank; *Newfoundland*, Commercial Bank of Newfoundland; *Canada*, Bank of Montreal; *St. John, N. B.*, Bank of New Brunswick.

Discount days—*Every day, except Saturday.*

*** The hours of business at all the Banks are from 10 A. M. to 3 P. M., except on *Saturdays*, when they close at 1 o'clock P. M.

PROVINCIAL SAVINGS BANK.

This Bank is kept at the Receiver General's Office, in the Province Building. Hours of attendance, from 10 till 3 o'clock.

Director, the Receiver General. *Cashier*, Edw. Duckett. *Clerk*, Jno. Goudge.

DARTMOUTH.

MECHANICS' INSTITUTE.—*Trustees*, Jas. W. Turner, H. Elliott, T. B. Desbrisay, M.D., and David Falconer. *Sec'y. & Treas.*, James Foster.

AGRICULTURAL SOCIETY.—*Prest.*, A. Farquharson; *Vice Prest.*, Wm. Lawlor. *Sec'y. and Treas.*, A. Farquharson, jr.

TRUSTEES DARTMOUTH COMMON.—Jonathan Elliott, P. Farrell and Jas. W. Turner.

TRUSTEES OF THE BURIAL GROUND.—Jonathan Elliott, Alex. James, and Edw. Foster.

HEALTH WARDENS.—T. B. Desbrisay, M.D., H. Elliot, and T. Synott.

HEALTH INSPECTOR.—W. H. Weeks, M.D.

OVERSEERS OF POOR.—Nat. Russell, D. Farrel, James E. Lawlor, and Edw. Hoyne. *Treasurer*, L. Sterns.

FIRE WARDENS.—Jonathan Elliott (Chairman), J. W. Turner, Jas. Synott and Patrick Fuller.

FIRE ENGINE COMPANY.—Saml. Hunstone (*Captain*), Richd. Walker (*Lieut.* No. 1), D. Farrell (*Lieut.* No. 2), T. A. Hyde, Wm. Elliot, W. Walker, Geo. Connors, Jas. Murray, John Graham, W. Murray, J. Greig, M. Downey, Jno. Graham, J. Bishop and T. Synott.

POLICE MAGISTRATES.—Andw. Shiels, Jno. Burton, Nathl. Russell and Patrick Fuller. *Police Constable*, Richard Pentz. *Town Clerk*, D. McLean.

WAY OFFICE KEEPER.—Luther Sterns. *Weigher of Hay and Straw*, Jno. Elliot. *Constable*, John Gammon. *Trustees of Water Lots and Commissioners of Streets*, Jon. Elliott, Geo. Wilson and Fras. Mumford.

DARTMOUTH CURLING CLUB.—*Patron, Hon.* Wm. A. Black, *Prest.*, G. Nichols; *Vice-Prest.*, D. Waddle. *Rep. members*, G. Nichols and Jas. Greig. *Chaplain*, Rev. Geo. E. W. Morris. *Treas. and Sec'y.*, Jno. Brander. *Committee of Management*, R. Waddle and W. Robertson.

EASTERN CIRCUIT.

COUNTY OF COLCHESTER.

High Sheriff, Chas. Blanchard. *Coroners*. Saml. Muir, M. D., David V. Crowe, Jno. B. Dickie, and W. E. McRoberts, M. D.

Supreme Court held at Truro on the *first* Tuesday of June, and on the *first* Tuesday of October. *Prothonotary and Clerk of the Crown*, Jas. F. Blanchard.

Commissioners for giving relief to Insolvent Debtors, and for taking affidavits to hold to Bail, Saml. Archibald, David B. Lynds, Jos. Dickson, Wm. Campbell, Silas H. Crane, Fras. R. Parker, Jas. F. Blanchard, Jas. K. Blair and Wm. McKim.

General Sessions of the Peace held at Truro on the *second* Tuesday of January.

Justices of the Peace, David V. Crowe (*Custos*), Saml. Archibald, Silas H. Crane, Duncan Black, Alex. Kent, David B. Lynds, Fras. R. Parker, Wm. Campbell, Jos. M. Dickson, Robt. Fletcher, Eliakim Tupper (4th), Saml. Creelman, Isaac McCurdy, Jno. King, Jas. Youill, Jas. D. Blair, Jno. Fulmore, Robt. Hamilton, Don. Ross, Danl. Morrison, Jas. Munro, Saml. Waugh, Benj. Tupper, Matt. McCurdy, Wm. McKim, Alex. D. Morrison, Wm. A. Dickie, Wm. Faulkner, Wm. C. Eaton, Jno. Smith, Alex. Conkey, George Reading, Geo. Lombard, Jno. Irvine, Jno. McKay, Jas. D. Putman, Hugh Dunlap, Archibald Patterson, Chas. Graham, Hector Ross, Saml. Rettie, Fras. Layton, Jas. N. Crowe, Jno. Youill, Richd. Slade, Geo. S. Rutherford, jr., Alexr. Ellis, Stephen Upham, Jno. Broderick, Jas. Flemming, Thos. S. Delaney, Jno. M. Campbell, Jas. Morrison, Jos. Fulton, Silas Clark, Jas. Crowe (7th), Jno. Graham, Jas. McKay, Hugh Gunn, Robt. Logan, Jas. A. Stevens, Daniel C. Archibald, Matt. Sanderson, Saml. Boyd, Robt. Chambers, Robt. Nelson, Ezra Layton, Jas. K. Blair, Robt. J. Pollock, Wm. Grigor, Hugh Dickson, R. Purves, Daniel McLaughlin, David Murray, Jno. McGeorge, Robt. L. Byers, Thos. Chisholm, Jno. B. Dickie, Jno. M. Doll, Wm. J. McKay and Wm. Ross. *Clerk of the Peace*, Jos. Dickson.

Court of Probate.—*Judge*, Ebenezer F. Munro; *Registrar*, Jno. Burnyeat. *Registrar of Deeds*, Jas. K. Blair.

Dep. Postmasters.—*Truro*, Isaac Smith; *Londonderry*, M. Campbell; *Tatamagouche*, Wm. Fraser; *Lower Stewiacke*, Wm. F. Boggs; *Upper Stewiacke*, Jno. Cox.

Coll'rs Colonial and Light Duties, and Controllers of Customs and Navigation Laws.—Truro, Thos. M. Crowe; *Tatamagouche*, Wm. Campbell; *Londonderry*, Alex. D. Morrison; *Five Islands*, Andw. Y. Corbett. *Seizing Officers*, Harris Fulmer, Jas. McCurdy and Geo. Creelman. *Surveyors of Shipping, Londonderry*, A. D. Morrison; *Tatamagouche*, Wm. Campbell. *Comm'rs to license Pilots for Tatamagouche and Point Brule*, Jno. Miller, Wm. Fraser, Robt. Logan, Henry Roberts and Geo. Mattital. *Comm'rs of Schools (except Dist. of Stirling)*, Rev. Jno. I. Baxter, Rev. Jos. Forsythe, Rev. Jas. Smith, D.D., Rev. Jas. McLean, Rev. Wm. McCulloch, Rev. David Dimock, Rev. Alex. L. Wyllie, Rev. Eben. E. Ross, Rev. Alex. Cameron—Alex. D. Morrison, Silas H. Crane, David V. Crowe, Jas. D. Baird, Fras. R. Parker, Saml. Muir, M. D., David McG. Johnston and Eliakim Tupper; *District of Stirling*, Robt. L. Byers, Wm. McKay, Jno. Lockerby, Arch. Patterson, David Williamson, Jno. McIntosh, Robt. Logan, Jno. Irvin

Robt. Purvis and Jno. Munro. *Trustees of School Lands—Onslow*, Jno. King, Jos. M. Dickson and Isaac McCurdy; *Truro*, Alexr. Kent, and David Page. *County Treasurer*, Thos. M. Crowe. *Clerk of License*, Jno. Ross. *Dep. Land Surveyor*, Isaac N. Archibald. *Board of Health*, Saml. Muir, M. D., Wm. Grigor, Robt. Chambers, Jas. K. Blair, Saml. Retie, Saml. Nelson; *Tatamagouche*, Robt. Logan, Saml. Waugh, Jno. Millar, Geo. Lombard and Wm. Blackwood. *Health Officer*, Chas. Bent, M. D.

COUNTY OF CUMBERLAND.

High Sheriff, Roderick McLean. *Dep. at Parrsboro'*, Jas. Tate. *Coroners*, Jno. Morse, Wm. W. Bent, Thos. Page, Chas. Ward, Jos. Clark, Jno. T. Salter, Henry A. Davison *Parrsboro'*, Thos. W. Jackson, Richd. J. Scott and Henry A. Davison *River Philip.*

Supreme Court held at Amherst on the *third* Tuesday of June, and on the *second* Tuesday of October. *Prothonotary and Clerk of the Crown*, Amos S. Blenkhorn.

Commissioners for giving relief to Insolvent Debtors, and for taking Affidavits to hold to Bail, Chas. D. Roach, Mich. Gordon, Wm. W. Bent, Jas. Page, Chas. G. Donkin, Fras. Carroll. Joshua Huestis, Wm. H. Rogers, Chas. DeWolfe, Don. McKay, C. E. Ratchford, Jas. W. Delaney and Amos S. Blenkhorn.

Notaries Public, The Barristers of the Sup. Court, and Robt. Stubbs.

General Sessions of the Peace held at Amherst on the *first* Tuesday of January.

Justices of the Peace, Stephen Fulton (*Custos*), Gaius Lewis, Jno. Morse, Geo. Bergman, Jas. McNab, Mich. Gordon, Thos. Logan, *Hon.* Henry G. Pineo, Jacob G. Purdy, Jos. N. B. Kerr, Wm. W. Bent, Jas. Ratchford, Eben Kerr, Jesse Lewis, Amos S. Blenkhorn, Jos. Oxley, Nat. Angus, Jas. Kirkpatrick, Thos. Swallow, Randolph Morris, Jas. Page, Jno. Blenkhorn, Thos. Reed, Henry Harrison, Jas. W. Delaney, Asher Black, Jno. W. Oxley, Jos. Read, Robt. K. Smith, F. O. Regan, Dennis Macnamara, R. C. Read, T. Johnston, Wm. Pipes, Horatio N. Davison, J. K. Elderkin, Geo. Knowlton, Dav. Purdy, Dav. Pugsley, Fras. Carroll, Chas. G. Donkin, Jas. Fullerton, Jno. McKenzie, Moses Lowe, Hance Hunter, David Lawrence, Jno. H. Peers, Saml. Webb, Norman McLeod, Wm. Baker, Wm. P. Chisholm, Robt Donkin, Robt. McElman, Robt. W. Salter, Martin Chapman, Geo. Glendenning, Jno. T. Smith, Jas. Drysdale, Patk. McKay, Cyrus Bent, Peter McFarlane, Wm. F. Cutten, Cyrus Black, Chas. E. Ratchford, Jno. Traviss, Jos. Coates, Douglas Pugsley, Wm. Stewart, Alfred Black, Wm. D. Brundage, Thos. Thomson, Jno. Bragg, Robt. Ward, Fras. F. Hatfield, Nat. P. Hughes, A. P. Bradley, David Fullerton, Jno. Davison, Mich. K. Pugsley, Aaron Rockwell, Levi Borden, Thos. C. DeWolf, Robt. McNutt, Wm. Waugh, David Ross, Wm. B. McNab, Wm. B. Oxley, Samuel Bigney, Enoch Embree, EdwinJohnston, Robt. Ripley, Chas. Ward, Don. McKenzie, Gilbert Purdy, Tillot Harrison, Thos. McKay, Jno. Bigelow, Ephraim Howard, Abraham P. Betts, Jas. Z. Bliss, David McElman, Thos. Lusby, Jos. Atkinson, Jno. McElman, Wm. B. Handley, Archibald Dickey, Chas. Creed, M. D., Alex. Leslie, Jno. Trueman, Netis Chappel and Saml. Taylor. *Clerk of the Peace*, Richd. B. Huestis.

COURT OF PROBATE.—*Judge*, Jno. D. Kinnear; *Registrar*, Wm. M. Fullerton. *Registrars of Deeds—Parrsboro'*, A. P. Bradley; *Amherst*, Jas. E. Purdy.

Coll'rs Colonial and Light Duties and Controllers of Customs and Navigation Laws—Amherst, Robt. McCully; *Pugwash*, David Rogers; *Wallace*, Nicol Nicolson; *Parrsboro'*, Jas. Ratchford; *Advocate Harbor*, Chas. Ward; *Joggins Mines*, Geo. Seaman. *Seizing Officers*, Albert D. Chapman, Geo. E. Church, Amos Fowler and Stephen Oxley. *Surveyor of Shipping—Parrsboro'*, Thos. D. Dickson; *Pugwash*, Levi Borden; *Amherst*, Robt. McCully. *Registrar of Shipping*, Jas. Ratchford. *Dep. Postmasters—Amherst*, J. A. Chipman; *Pugwash*, Levi Borden; *Wallace*, Joshua Heustis; *Parrsboro'*, Patrick Blake. *River Philip*, Miss Mary E. Heuston. *Comm'rs of Schools, Cumberland Proper*, Rev. Jno. Munro, Rev. G. F. Miles, Rev. Geo. Townshend, Rev. Wm. T. Cardy, Rev. A. M. Desbrisay, Rev. Arch. Thompson, Rev. David McKeen, Rev. Jas. Christie—*Hon.* H. G. Pineo, Gilbert Seaman, Stephen Fulton, Nathan Tupper, M. D., Chas. Lawrence and Clifford K. Morse. *Clerk*, Joshua Chandler; *Parrsboro' Dis.*, Rev. Wm. B. King, Rev. Jas. Watson, Rev. R. Weddall, Rev. Jas. McG. McKay—Jas. Krkpatrick, Jacob F. Dewolf, T. Dickson, and Fras. Carroll.—*Clerk*, Robert B. Dickson. *Clerks of License*, E. DeW. Ratchford, Rufus Embree and Wm. B. Seaman. *Trustees of Public Property*, Jas. J. Kerr, Amos. S. Blenkhorn, and Benj. Douglass. *Board of Health, Township of Parrsboro'*, Rev. Wm. B. King, Jas. Ratchford, W. Y. Theal, M. D., Danl. York, Fras. Carroll, J. Olney Lewis and Jesse Fullerton. *County Treasurer*, Jno. W. Smith. *Health Officers*, Benj. G. Purdy, Wm. Y. Theal, and Chas. Creed, M. D. *Comm'rs of Pilots—Pugwash, Hon.* H. G Pineo, Thos. Page, Jas. Bent, Chas. B. Dewolf, Alex. A. Black and Danl. Rogers; *Wallace*, Josh. Huestis, Jas. B. Davison, Jos. N. B. Kerr and Richard Scott, jr. *Dep. Land Surveyors*, Chas. D. Roach, Jos. E. Dimock, and Saml. O'Donnell.

Swedish and Norwegian Vice Consul at Pugwash, Hon. H. G. Pineo. *Comm'rs of Streets—Amherst*, Alex. Robb, James J. Kerr and Benj. Douglass; *Pugwash*, Jos. Clark, M. D., Edward Pineo and Angus McGilvery; *Wallace*, Andrew Forshner, Henry Smith and Jno. Steele.

COUNTY OF PICTOU.

High Sheriff, William H. Harris. *Coroners*, David Matheson, Edw. Roach, Wm. H. Harris, Wm. Cook, M. D., Lewis Johnston, M. D., Jno. Mitchell, M. D., Jas. Donnelly, M. D., and Jno. McKay.

Supreme Court, held at Pictou on the *second* Tuesday of June and *third* Tuesday of October. *Prothonotary, Clerk of the Crown, and Clerk of the Peace*, David Matheson.

Comm'rs for giving relief to Insolvent Debtors, and for taking affidavits to hold to Bail, Abram Patterson, Geo. Campbell, Jas. Fraser, Robert Murray, D. Hockin, Jas. Crichton, Jas. Murdoch, Rodk. McKenzie, Jas. Primrose, Wm. Gordon, Robt. Doull, Henry R. Narraway, Duncan Robertson, Rodk. McKenzie and David Matheson.

General Sessions of the Peace held at Pictou on the *first* Tuesday of February and *first* Tuesday of July.

Notaries Public, the Barristers of the Supreme Court, and Jno. R. Noonan.

Justices of the Peace, Robt. McKay (*Custos*), Abram Patterson, Jno.

Olding, *Hon.* Jno. Holmes, Ken. McLean, Jas. Fraser, Robt. Murray, Geo. Campbell, Peter Ross, Alex. McKenzie, Daniel Hockin, Jno. McKay, George McLeod, Dun. McDonald, Wm. Fraser, Adam McKenzie, Wm. Gordon, Jas. D. B. Fraser, Jas. Primrose, Jas. Purvis, Angus Sutherland, Alex. Fraser, M. R., Anthony Smith, Jno. Grant, Neil Gunn, Hugh McLeod, Andw. Robertson, Jas. Murdoch, Alex. Fraser N.G., Jas. McGregor, Wm. H. Davies, Jno. McP. Fraser, Jas. McLean, Jno. Logan, Wm. Langill, Jas. Grant, Robt. Copland, Wm. Smith, Jas. Henderson, Robt. Lowden, Ron. McDonald, Thos. Munro, Murdoch McPherson, Saml. Cameron, Matt. Sproull, Alex. McKay C. R., Jno. McLeod, Geo. McDonald, Wm. Danbar, Geo. McKenzie, Alex. P. Ross, Alex. Cameron, Jas. Scott, Rodk. McKenzie, Jas. Crichton, Alex. McKay W. R., Chas. McLenan, Jno. Crerar, Robt. Doull, Henry R. Narraway, Don. McDonald C. J., Geo. McKay, Jno. Cameron, Geo. Denoon, Jno. Holmes C. J., Adam Gordon, Andw. Hunter, Jno. F. McDonald, Basil Bell, Jno. H. Lane, Jno. Gray, Peter G. Campbell, Wm. Ross, Wm. Ross Dal., David A. Ross, Don. McDonald N. G., Jas. Fitzpatrick, Alex. Chisholm, Don. Fraser, Jas. Wentworth, Jno. McKenzie M. R., Dun. Robertson, Thos. Horn, Jas. Holmes, Stewart Burns, Jno. A. Dawson, Jas. Kitchen, Jas. W. Carmichael, Malcom G. McLeod, Alex. McHardy, Jno. Dawson, Jno. Mitchell, Jno. Hogg, Law. Millar, David Marshall, Jno. McPhee, Geo. W. Underwood, Robt. Fraser, Andw. Campbell, David Patterson, Alex. Grant, Simon Archibald, Alex. Thomson, Jas. Ives, Geo. Bruce, Hector McLean and Dun. McKay. *Stipendiary Magistrate, Town of Pictou*, Daniel Hockin.

COURT OF PROBATE.—*Judge*, James Fogo; *Registrar*, Daniel Dickson. *Registrar of Deeds*, John Ferguson. *Dep. Postmasters, Pictou*, Alex. P. Ross; *New Glasgow*, Wm. Fraser; *Durham*, A. Cameron; *Albion Mines*, H. McKenzie; *River John*, Adams Archibald; *West River*, Jno. Fraser.

Collector of Colonial and Light Duties, and Controller of Customs and Navigation Laws, Pictou, David McCulloch. *Clerk, Warehouse Keeper, and Surveyor of Shipping*, Geo. Hattie. *Tide Waiters*, Benj. McLeod, Jno. Gunn and Alex. McPherson. *Harbour Master—Pictou*, Robt. McKay: *Maxwelton*, Jno. McGregor. *Comm'rs of Pilots*, Jas. Primrose, Rodk. McKenzie, Alex. P. Ross, Jas. Purves, and Geo. McKenzie; *Sec'y.*, Daniel Dickson. *Comm'rs of Streets—Pictou*, Jas. Purves, Adam Gordon, Jno. T. Ives, Wm. B. Henderson and W. H. Harris; *New-Glasgow*, David McPherson, Danl. Chisholm and Alex. Kay. *Comm'rs of Schools—North Dist.*, Rev. Chas. Elliott, Rev. Geo. Patterson, Rev. Alex. Sutherland, Rev. Jas. Bayne, Rev. A. W. Herdman,—Jas. Crichton, Wm. Gordon, Andw. Robinson and Stewart Burns; *South Dis.*, Rev. Jno. Stewart, Rev. A. McGilvray, Rev. David Roy, Rev. Allan Pollock, Rev. Octavius M. Grindon, Rev. D. B. Blair—Jno McKay, Jno. Campbell, Jas. McGregor and Jno. Mitchell, M. D. *Comm'r of Court House*, W. H. Harris. *Board of Examiners of Merchant Captains*, Capt. Jas. McKinnon, Capt. Thos. Graham and Jas. Purves. *County Treasurer*, Robt. Doull. *Trustees of Public Property—Pictou*, Jas. Crichton, Geo. Campbell and Jno. Yorston; *New Glasgow*, Jas. Fraser, Alex. Fraser and Jas. W. Carmichael. *Inspectors of Beef and Pork.—Pictou*, Wm. Pottinger, Wm. Walker, Angus McLeod, Jas. McNamara and Thos Harris; *New Glasgow*, Wm. Forbes, Alex. Fraser and Jno. Cameron. *Weighers of Flour and*

Meal.—Pictou, Jas. Sim; *New Glasgow*, Jno. Marshall and Jno. Miller. *Clerk of Markets*, Peter Carrol. *Weighers of Hay—Pictou*, Benj. Cassidy; *New Glasgow*, Thos. Graham, senr. *Town Clerks—Pictou*, David Matheson; *New Glasgow*, Danl. McDonald, jr. *Clerks of License—Pictou*, Anderson Henderson, Nelson Sutherland, Jas. McDonald, and Alex. Sutherland; *New Glasgow*, Wm. Graham; *Maxwelton*, Jno. Thompson. *Health Officers*, Henry Kirkwood, M.D., Geo. M. Johnston, M. D., and Wm. E. Cooke, M. D. *Health Wardens, Pictou*, Jas. D. B. Fraser, Danl. Hockin, Robt. P. Grant, Robt. Doull and Wm. H. Harris; *New Glasgow*, Jno. F. McDonald, Kenneth Forbes, Danl. McLean and Isaac Hartley; *Albion Mines*, Jas. Donnelly, M. D., Lewis Johnston, M. D., and Hector McKenzie. *Board of Health, Picton Township*—Henry R. Narraway, Jno. Ferguson and Jas. Murdoch. *Fire Wardens—Pictou*, Clarence Primrose, Wm. H. Harris, Wm. H. Davies, Alex. P. Ross, R. P. Grant, Jas. D. B. Fraser, Danl. Hockin (Chairman and Treasurer), Jas. Fogo, jr., Jas. Crichton, Robt. Doull, Jno. T. Ives and Rodk. McKenzie; *New Glasgow*, Jas. W. Carmichael, Jas. Fraser, J. Fraser, Geo. McKenzie, Jno. Cameron and Geo. Murray. *Fire Enginemen, Pictou*—Jas. Ives (*Captain*), Hector McMillan, Alex. Cameron, Jno. Harris, Alex. McKinney, Jas. Munro, Jno. Rose, Jno. Russell, Gordon Kerr, Jno. McDonald, Cornelius Dwyer, Jno. A. Dawson, Geo. Fisher, Colin McKenzie, Thos. G. Anderson, Jas. McLaren, Wm. McLaren, Thos. Meagher, Dav. Adamson, Don. Munro, jr., Henry Lowden., David Fullerton, Anthony McKean, Geo. McLaren, Jno. Patriquin, Jno. Parks, Robt. Beattie, jr., Arch. Fisher, Jos. Gordon, Geo. Hepburn, Jas. Carson, jr., Geo. Harris, Saml. Anderson, Wm. Glennie and Henry Fraser; *New Glasgow*, Thos. Fraser (*Foreman*), Alex. Grant, Jno. Miller, David Marshall, Wm. Fraser, Jas. R. McKenzie, Don. McKay, Hugh McKay, Thos. McAskill, Wm. Polson, Wm. English, Geo. T. McKay, Thos. Fraser, Wm. Johnston, Hugh Livingstone, Jas. W. Fraser, Danl. Chisholm, Thos. Cavanagh, Jno. R. Carmichael and Albert Fraser. *Axe Fire Company—Pictou*, Jas. P. McLennan (*Captain*), Geo. Henderson, Simon Fraser, Adam McKean and Chas. Wilson. *Sup. Pumps & Wells*, Jas. Hepburn.

Agricultural Society.—Prest., David Matheson; *Vice-Prest.*, Adam McKean; *Treasurer*, Jas. Ives; *Sec'y*, Jno. McKenzie.

Pictou Marine Railway Company.—*Prest.*, Jas. Primrose; *Directors*, Wm. Gordon, Jno. T. Ives, Jno. Crerar, and Jno. A. Dawson; *Agent and Secretary*, Howard Primrose.

Pictou Cemetery Company.—*Prest.*, Jas. Primrose; *Sec'y*, Danl. Dickson.

Pictou Gas Light Company.—*Prest.*, J. D. B. Fraser; *Directors*, Alex. P. Ross, Jas. Ives, Wm. Gordon, Jno. Yorston, Danl. Hockin and Wm. H. Davies; *Sec'y*, Jas. Purves.

Pictou Auxiliary Bible Society.—*Prest.*, Rev. Chas. Elliot. *Sec'y*, Rev. Jas. Bayne. *Treasurer and Depositary*, Jas. Patterson.

Pictou Curling Club.—*Patron*, Robt. McKay. *Prest.*, Robt. Doull; *Vice-Prest.*, J. R. Noonan. *Rep. Members*, Robt. Boak and A. J. Patterson. *Treasurer*, Peter Crerar. *Sec'y*, S. H. Holmes. *Committee of Management*, Geo. Doull, Wm. Mills, H. J. Fraser, and the Office-Bearers. *Extraordinary Members*, B. H. Norton and A. P. Ross. *Hon. Members*, Robt. McKay, Geo. McKenzie and A. G. Kidston.

NEW GLASGOW CURLING CLUB.—*Patron*, Geo. McKenzie. *Prest.*, Don. McDonald; *Vice-Prest.*, J. C. McKay. *Rep. Members*, R. Fraser, G. W. Underwood and Geo. McKenzie. *Treasurer*, Angus Chisholm. *Sec'y*, D. Murray. *Committee of Management*, Thos. Graham, Thos. Fraser, and J. R. Fraser.

NEW CALEDONIA CURLING CLUB.—*Patron*, M. McPherson. *Prest.*, Jas. Primrose; *Vice-Prest.*, Geo. M. Johnston. *Rep. Members*, Jas. Ives and Geo. Buist. *Treasurer*, J. McPherson. *Sec'y*, W. Norman Rudolf. *Committee of Management*, C. Primrose, Geo. Millar and D. Munro. *Honorary Member*, W. H. Davies.

United States Consul, Benjm. H. Norton. *Lloyd's Agent, and Agent for the Bank of Nova-Scotia*, Jas. Primrose.

WESTERN CIRCUIT.

COUNTY OF HANTS.

High Sheriff, Joseph Allison *Coroners*, Jno. A. Jenkins, Saml. D. Brown, M. D., and Hollis Joy, M.D.

Supreme Court held at Windsor, *first* Tuesday of June, and *third* Tuesday of October.

Prothonotary and Clerk of the Crown, Henry Mundell.

Comm'rs for giving Relief to Insolvent Debtors, and for taking Affidavits to hold to Bail, Jacob Withrow, Elkanah Young, Jas. Sangster, Jno. Otis King, Jno. M. Smith, David Frieze and Henry Mundell.

General Sessions of the Peace held at Windsor, on the *first* Tuesday of October; and at Gore, on the *second* Tuesday of October.

Justices of the Peace.—Hon. Richard A. McHeffey (*Custos Western Dis.*), Benjm. Curry, Jno. Allison, Benjm. Smith, Fras. Parker, Wm. Mumford, J. M. Smith, Arthur McN. Cochran, Geo. McKay, Jas. Allison, Jos. J. Blackburn, A. McPhee, Geo. Armstrong, Jas. Salter, Jacob Withrow, David Freize, Jno. McDougall, Alex. Thompson, Jas. J. O'Brien (*Custos Eastern Dis.*), Jos. Madill, Jos. Keating, Jno. S. Brennan, Abel Tomlinson, Jno. Lockhart, Geo. Harvey, Arch. Smith, jr., Jos. Rickards, Constant Church, Jno. Manning, Wm. R. Wallace, Stephen C. Card, Wm. Chambers, Jas. Cochran, Jno. Burgess, Jas. Withrow, Jas. Putnam, Jas. Crowe, Wm. McDougall, Isaac Douglas, Geo. Smith, Geo. Densmore, Danl. Terhune, Geo. Parker, Isaac Lake, Jas. Greeno, Robt. Allison, Allison Smith, Bennett Smith, Wm. Dimock, Danl. Cochran, Israel Sanford, Mich. B. Salter, Nich. Moser, Isaiah Dimock, Shubael B. Parker, Thos. Sanford, Jas. M. Higgins, John M. Macumber, Benjm. Marsters, Jno. Dimock, Benjm. Blois, Wm. C. Casey, Jno. Brown, Jas. Reynolds, G. B. Sandford, Isaiah Smith, Wm. Lawrence, Benj. W. Mumford, Matt. Allison, Evan Urquhart, Jas. McKenzie, Benj. DeW. Fraser, M.D., Jas. W. King, Wm. Bennett, Shubael Dimock, Dennison Harvey, Jas. Ross, Geo. Johnston, N. T. Harris, Harris Martin, Wm. Cleverdon, Wm. Ettie, Jas. F. Cochran, Robt. Hunter, Wm. Church, jr., Robt. Faulkner, Jas. Dennison, M. D., Thos. A. Smith, Stephen Harvie and Daniel Read. *Clerks of the Peace—Western Dis.*, Henry Mundell; *Eastern Dis.*, Jas. A. Scott.

COURT OF PROBATE.—*Judge*, Harry King; *Registrar*, Perez M. Cunningham. *Registrar of Deeds*, Jas. O'Brien

Coll'rs Colonial and Light Duties, and Controllers of Customs and Navigation Laws, Windsor, Edw. O'Brien; *Hantsport*, N. T. Harris; *Cheverie*, Thos. H. Malcom; *Maitland*, Adam Roy; *Walton*, Chas. R. Allison. *Tide Waiters and Seizing Officers*, Jno. Stirling, Rupert G. O'Brien and Jas. H. McLean. *Surveyors of Shipping*, C. R. Allison, Adam Dickey and Edw. O'Brien. *Registrar of Shipping, Windsor*, Edw. O'Brien. *Deputy Postmasters—Windsor*, Peter Burnham; *Shubenacadie*, Jno. Lynch; *Newport*, Jno. F. Cochran; *Hantsport*, N. T. Harris; *Maitland*, Adam Roy; *Walton*, Chas. R. Allison. *Comm'rs of Schools—Western Dist.*, Rev. Thos. Maynard, Rev. Henry Pope, jr., Rev. Wm. Burton, Rev. Jas. J. Hill, Rev. Jno. McLeod, Rev. Jas. Bancroft—*Hon.* R. A. McHeffey, Wm. A. Bennett, Jas. J. O'Brien, Jno. Manning and Wm. Glen. *Clerk*, Rev. Jno. L. Murdoch; *Dist. of Douglas & Rawdon*, Rev. Chas. Bowman, Rev. — Randall, Rev. Robt. Crane, Rev. Jacob McLennan—Jno. McDougall, Arthur M. Cochran, Jas A. Scott, Jacob Withrow, Adam Dickey, Isaac O'Brien and Wm. C. Casey. *Comm'rs of Streets—Windsor*, Peter Pellow, Edw. Dimock and Harry King. *Comm'r Newport School Lands*, Wm. Chambers. *Clerks of License*, Danl. Mosher, Elias Dimock, Geo. H. Madill, David Crowe, — Withrow, and Jas. McLearn. *County Treasurer*, D. P. Allison. *Dep. Land Surveyors*, Benjm. Smith, and Geo. F. McDonald. *Health Officer*, Benjm. DeW. Fraser, M. D. *Avon Bridge Company—Directors*, B. DeW. Fraser, M. D. (President), Benj. Dewolf, P. M. Cunningham, Thos. Curren and G. P. Payzant. *Sec'y and Treas.*, Harry King. *Avon Marine Insurance Company—Prest.*, P. M. Cunningham. *Sec'y*, Jos. Allison.

Windsor Fair—Held at Windsor on the Fair Ground, annually, on the *first* Tuesday and Wednesday of October, for the exhibition and sale of Horses, Horned Cattle, Swine and Sheep, Farming Utensils, Seeds, and Agricultural Produce.

West Hants comprises the Townships of Falmouth, Windsor, Newport, and that part of Kempt which lies to the west of a straight line running northerly from the Township line dividing Newport and Douglas to the Walton Bridge over Petite River; thence by Petite River down stream to the Bay Shore. East Hants comprises the remaining portions of the County.

COUNTY OF KINGS.

High Sheriff, John M. Caldwell, *Coroners*, A. VanBuskirk, Jno. Fisher, Chas. W. H. Harris, Jon. Borden, M. D., Holmes Marsters, M.D., C. C. Hamilton, M.D., Stephen Dodge, M.D. Geo. Best, and Jas. S. Miller, M. D.

Notaries Public, The Barristers of the Supreme Court, and Jno. W. Barss.

Supreme Conrt held at Kentville *second* Tuesday of June and *second* Tuesday of October. *Prothonotary and Clerk of the Crown*, Geo. E. Barnaby.

Commr's for giving Relief to Insotvent Debtors, and for taking Affidavits to hold to Bail, Jno. F. Hutchinson, Hugh L. Dickey, Seth Burgess, Mayhew Beckwith, Thos. B. Campbell, Caleb R. Bill, Rich. Starr, Wm. Crane, Wm. H. Chipman, Caleb H. Rand, Geo. E. Barnaby, Benj. H. Calkin, Winckworth Chipman and Wm. Eaton.

General Sessions of the Peace held at Kentville on the *last* Tuesday of April and *last* Tuesday of October.

Justices of the Peace.—Hugh L. Dickey (*Custos*), Jas. N. Crane, Caleb H. Rand, Saml. Chipman, Simon Fitch, Seth Burgess, Caleb R. Bill, Edm. Palmer, Geo. Lockwood, Richard Starr, Jno. F. Hutchinson, Mayhew Beckwith, Alex. Patterson, Wm Miller, Saml. Sharp, Fairfield Smith, Jno. .O Pineo, Edw. P. Borden, Jas. W. Harris, Jos. Crane, Ward Eaton, Patk. D. Scanlan, Arch. Walker, Wm. Woodworth, Gideon Cogswell, David Ells, Peter Wickwire, David Davidson, Jas. Eaton, Amos Sheffield, G. D. Woodworth, Thos. Cox, Ebenezer Bigelow, Richd. W. Kidston, Jas. Griffin, Jno. H. Cox, Griffin Miner, Jas. T. Davidson, Jno. Jacques, Irad Benjamin, Russell Coldwell, Thos. Bergin David Skinner, Jas. L. Armstrong, Levi W. Eaton, Jno. Fisher, Elias Calkin, Jacob Lockhart, Jno. Givan, Chas. Eaton, Winckworth Chipman, Abraham Newcomb, Zebulon Neily, Sydney Welton, Wm. A. Tupper, Danl. Huntley. Elisha D. Harris, Jno. W. Rusco, Jno. W. Borden, Benj. H. Calkin, Jno. N. Boles, Jno. Kirkpatrick. Wm. W. Patterson, Wm. H. Lyons, Wm. Rhodes Edw. J. Ross, Jos. P. Sanders, Thos. A. Wilson, Levi C. Woodworth, Jos. Chase, Jas. Bligh, Isaac H. Newcomb, Jno. Vaughan, Hiram Borden, Cyrus Johnston, Thos. Quigley, Wm. Davidson, Wm. J. Wallace, Augustin A. Pineo, Geo. F. Robinson, Edw. Hamilton, Geo. McGrigor, Wm. Crane, Jas. Leard, jr., Jno. Porter, Joshua Reid, Jno. M. Parker, Chas. C. Hamilton, M. D., Edwin Parker, C. H. Belcher, Nathan W. Fisher, Geo. Kinsman, Chas. Hall, Henry Lovett, Jno. E. Pearson, Jas. E. Rockwell, Enoch A. Forsyth, Robt. W. Beckwith, Geo. Armstrong, jr., Isaac Hamilton, Geo. W. Fisher, Robt. J. Lyons, Jno. H. Clarke, Jacob M. Rusco, Jno. A. Chipman, Wm. B. Ward, Leonard Fitch, Jno. H. Miner, Benjm. B. Woodworth, Jno. P. Lyons, Enoch West, Benjm. P. Weaver, Edw. C. Foster, Geo. Dodge, Geo. Marsters and Wm. I. Fuller. *Clerk of the Peace and Licenses*, Wm. H. Chipman.

Court of Probate.—*Judge*, Geo. A. Blanchard; *Registrar*, Geo. E. Barnaby *Registrar of Deeds*, Thos. B. Campbell. *Surveyor of Shipping*, Edw. Lockwood. *Coll'rs of Colonial and Light Duties and Controllers of Customs and Navigation Laws—Canning*, Edw. Lockwood; *Horton*, Wm. I. Fuller; *Canady Creek*, Cornelius V. Rawding; *French Cross*, Robt. Farnsworth; *Givan's Wharf and Ogilvie's Pier*, Henry Morris. *Seizing Officers*, Abraham Ogilvy, Geo. Lockwood and Elijah Rockwell. *Surveyor of Shipping*, Edw. Lockwood and Cornelius V. Rawding. *Dep. Postmasters—Kentville*, Jno. F. Hutchinson; *Canning*, H. A. Borden; *Lower Horton*, J. W. Hennigar; *Wolfville*, Geo. V. Rand; *Aylesford*, B. W. Chipman; *Berwick*, Mrs. C. S. Davison. *Comm'rs of Schools*, Wm. H. Chipman, C. W. H. Harris, Hugh L. Dickey, Nathan Tupper, Wm. Miller, Caleb R. Bill, Chas. C. Hamilton, M.D., Edw. L. Brown, M. D., Jas. Leard, Winckworth Chipman, Geo. Fisher, Thos. Farnsworth, Andw. Borden, Geo. E. Barnaby, Jon. Borden, M.D., Holmes Marsters, M. D., Edw. Moren, Jas. E. Rand, Ezekiel Wheelock, Ansel T. Baker, Wm. I. Fuller, Albert D. Munro, Wm. Borden, and Jos. R. Hea, D. C. L. *Clerk*, Thos. Wm. Harris. *Trustees Kentville Grammar School*, Jas. E. Dewolf, Thos. Lydiard and Thos. Lewis Dodge. *Dep. Land Surveyor*, E. E. Armstrong. *Health Officers, Canning*, Jas. S. Miller, M. D.; *Horton*, Harris D. McLatchy, M.D. *Board of Health*, Dr. Ingram, B. Freeman and Dr. Henri Shaw. *Comm'rs Cornwallis Bridge*, Judson D. Harris, Jno. Lingley and Abraham Newcomb. *Trustees School Lands, Horton*, Thos. Wm. Harris, Wm. Stewart and Andw. Borden. *Trustees Public Buildings and Lands*, Thos. Wm. Harris, Winckworth Chipman and Wm. Eaton.

COUNTY OF ANNAPOLIS.

High Sheriff, Peter Bonnett. *Coroners*, Gilbert F. Ditmars, Jno. Ross, Walter Willett, Stephen Crosscup, Isaac B. Bonnett, Law. Phinney, Jon. Woodbury, M. D., Robt. Leslie, M. D., Geo. T. Bingay, M. D., Jno. Brenton, Wiswell Winchester, and Law Phinney.

Supreme Court held at Annapolis *fourth* Tuesday of June and *first* Tuesday of October. *Prothonotary, Clerk of the Crown and Clerk of the Peace*, Geo. R. Grassie.

Commr's for giving relief to Insolvent Debtors, and for taking Affidavits to hold to Bail, Geo. R. Grassie, Major Chipman, Israel W. Ruggles, Robt. H. Bath, Jos. Wheelock, Jas. Gray, Jas. Poyntz, Wm. Y. Foster, Andrew Henderson and Chas. M. Forbes.

General Sessions of the Peace held at Annapolis on the *third* Tuesday of April, and *last* Tuesday of October.

Justices of the Peace.—Major Chipman (*Custos*), Geo. Robinson, Wm. Randall, Zebulon Phinney, Jno. Wiswall, Seth Leonard, Israel W. Ruggles, Peter Delancey, Wm. Harris, Henry Gesner, David C. Landers, Edw. Eaton, Weston Hall, Tennis Bogart, Jas. Gray, Danl. Nicholls, Jno. Ross, Walter Willett Jno. Mills, Jas. Potter, Moses Shaw, Ress Stronach, Thomas C. Wheelock, Eri Welton, Edward Fitz Randolph, Walter Rickerson, Miner Tupper, Joseph Wheelock, Robt. H. Bath, Jno. F. Bath, Robt. Parker, Robt. Mills, 2d, Andreas Bohaker, Jas. Balcomb, Jno. Wilson, Peter Middlemas, Arthur Dodge, Joel Banks, Saml. Balcomb, Jordan Messenger, Andw. Henderson, Benaiah Spinney, Jas. Poyntz, Ambrose Bent, Jno. Grimes, *Hon.* Wm. C. Whitman, Martin Gates, Chas. Spurr, Elias Bent, Felix McNeil, Avard Longley, Granville Reid, Wesley Reigh, Jas. Wheelock, Jno. H. Ditmars, Henry F. Vroom, Jas. E. Potter, Jno. Berry, 1st, Jos. W. Robbins, Andw. H. Harris, Wm. R. Ruggles, Richardson Harris, Strathan Bailey, Marsden Foster, Wm. Piggott, Saml. Morse, Saml. L. Chipman, Jas. Johnston, Wm. Croscup (1st), Wm. Weatherspoon, Leonard Wade, Wm. Y. Foster, Geo. Runciman, Jas. A. Whitman, Warren Chute, Jno. Long, Jno. Stoddard, Asaph Whitman, Ezekiel Foster, Wm. H. Morehouse, Jacob Chute, Jas. Foster, Dimock Gates, Jas. W. Spurr, Robt. Neilly, Israel McNair, Henry Parsons, Wm. J. Crosscup, John Lockwood, Elias Messenger, Manley White, David Morse, Chas. M. Forbes, Inglis Phinney, Isaac D. Vroom, Daniel W. Milner, Wm. Dargie, jr., and Reuben B. Durling.

Court of Probate.—*Judge*, Geo. S. Milledge; *Registrar*, Edw. H. Cutler. *Registrar of Deeds*, E. H. Cutler. *Dep. Postmasters—Annapolis*, Thos. D. Henderson; *Bridgetown*, Thomas Spurr; *Clementsport*, Reginald M. Shaw; *Lawrencetown*, Jno. W. James; *Wilmot*, Jas. A. Gibbon. *Coll'rs of Colonial and Light Duties and Controllers of Customs and Navigation Laws — Annapolis*, Timothy C. Tobias; *Bridgetown*, Jas. H. Thorne; *Margaretville*, Jno. Clark; *Bear River*, Jno. Barr; *Clementsport*, Gilbert F. Ditmars; *Wilmot* Robt. Stone; *Port Williams*, A. Grant; *Thorne's Cove*, Abraham B. Thorne. *Seizing Officers*, Hanson Chesley, Jno. Clarke, Wm. Durland, Jno. Barr, Tim. Brooks, Jno. L. Rice, Reid Hall, Phineas Phinney, Jno. Bent, Wm. Pickett, Wm. Tupper, Jas. Longley, Chas. Spurr and Jas. Gates. *Surveyors of Shipping*, T. C. Tobias and Robt. Stone. *Comm'rs of Schools—Western District*, Rev. Henry D. Deblois—Elnathan Whit-

man, Wm. Weathers, Wm. Dargie, jr., C. M. Forbes, Whitman Armstrong, Elias Messenger, Robt. W. Longley, Andw. Henderson and Wm. Wright. *Clerk*, E. C. Cowling. *Eastern District*, Rev. Jas. Robertson, Rev. N. Vidito, Rev. Geo. Armstrong, Rev. Thos. H. Davies, Rev. Willard Parker—Abner Sanders, Major Chipman, Dr. Primrose, Geo. Woodberry, Boyd Magee, and Jesse Oakes. *Clerk*, ——— Whitman. *Comm'rs Ministers' Lands.* Warren Longley, Jno. Banks, Law. Phinney, and Jno. A. Morse. *Comm'rs School Lands*, Granville—Robt. Parker and Wm. Weatherspoon. *Dep. Land Surveyor*, Richd. Uniacke. *Trustees Annapolis Academy*, Rev. J. J. Ritchie—Thos. A. Gavaza and E. Cowling. *County Treasurer*, Avery B. Piper. *Health Officers*, Geo. T. Bingay, M. D., Robt. J. Ellison, M. D., Leander V. Parker, M. D., and Robt. Leslie, M. D. *Board of Health*, Peter Bonnett, (Prest.), Edw. H. Cutler, Andw. Henderson, Jno. Mills, Law. Hall and Alfred Troop, with the members for the County. *Annapolis Royal Agricultural Society*, *Prest.*, Edw. H. Cutler; *Sec'y*, Geo. S. Milledge; *Treas.*, Geo. Runciman. *Fire Engine Company—Bridgetown*, Geo. Hoyt (Capt.), Chas. Hoyt, Saml. T. Niely, Geo. Kervin, W. H. Hoyt, A. B. Piper, Geo. Murdoch, Jno. Eason and Jas. Shipley.

COUNTY OF DIGBY.

High Sheriff, John K. Veits. *Coroners*, Saml. Doucette, Jno. Ward, Edw. J. Budd, Robt. Stephens, M. D., Edw. H. Oakes and Lemuel Morehouse.

Supreme Court held at Digby on the *third* Tuesday of June, and at Clare on the *last* Tuesday of September. *Prothonotary, Clerk of the Crown, and Clerk of the Peace*, Henry Stewart.

Comm'rs for giving Relief to Insolvent Debtors, and for taking Affidavits to hold to Bail, Henry Stewart, Jno. Robinson, Chas. Budd, Edw. Hegan, Edw. R. Timpany, Jno. Donnegan, Edw. M. Marshall, Louis J. Bourque, Basil A. Robichau and Charlton Sabean.

General Sessions of the Peace held at Clare on the *last* Tuesday of April, and at Digby on the *first* Tuesday of November.

Justices of the Peace.—Chas. Budd (*Custos*, Digby Dis.), Jno. Robinson, Colin Campbell, Elisha Payson, Saml. Doucette, Jno. Ward, Jno. McNeil, Frederick A. Robichau, James Harris, *Hon.* Anselm F. Comeau (*Custos*, Dis. Clare), Stephen Payson, Edw. A. Jones, Robt. Journey, Jones Morehouse, Charlton Sabean, Thos. O'Brien, Jos. Bancroft, Holland E. Payson, Edw. M. Marshall, Wm. B. Bent, Edw. Hardwicke, Jno. Eldridge, Benj. H. Ruggles, Ross C. C. Fanning, Sabine Savary, Jno. Hogan, Fras. Bourneuf, Wm. Saunders, Lauchlin McKay, Alex. Hardwick, Jno. Dakin, Nathan Tupper, Edw. K. Timpany, Robt. Hankerson, Artemus O'Dell, Basil Robichau, Rueben Perry, Ira Raymond, Bonaventure Robichau, Sterns Jones, Jno. Donnegan, Mendal Crocker, Wm. McKay, Edw. H. Oakes, Jacob Dakin, jr., Geo. Henderson, David Rice, Wm. F. Marshall, Geo. Cossaboom, Geo. B. Potter, David Welch, Pat. Nowlan, Jas. Stewart, Lewis L. Bourque, Jno. B. Melanson, Maturin Robichau, Jno. V. Purdy, Wm. Aymar, Wm. F. Potter, Edw. Haines, Pat. Macgir, Felix Deveau, jr., Jesse Harris, Wm. Coggins, Jno. Hains, Isaiah Thurber, Benjm. Van Blarlcon, Thos. B. Tooker, Jno. W. Wright, Geo. Denton, Jno. W. Powell, Saml. T. Bacon and Avit Amerault.

COURT OF PROBATE.—*Judge*, Jas. A. Dennison; *Registrar*, Chas. Budd.

Registrar of Deeds, Guy C. Jones. *Coll'rs of Colonial and Light Duties, and Controllers of Customs and Navigation Laws—Digby*, Botsford Veits; *Weymouth*, Henry D. Ruggles; *Church Point*, Ambrose Bourneuf; *Westport*, Benjm. H. Ruggles. *Col. Colonial and Light Duties—Sandy Cove*, Calvin Gidney. *Surveyors of Shipping*—Henry D. Ruggles, B. H. Ruggles, Basil Robichau and Rueben Perry. *Seizing Officers and Landing Waiters*, L. McKay, Jno. Smith and Jas. Morehouse. *Dep. Postmasters—Digby*, Henry Stewart; *Weymouth*, Cerino P. Jones; *Westport*, Jos. Bancroft; *Sandy Cove*, Jno. C. Morse. *Comm'rs of Schools—Dist. of Digby*, Rev. Chas. Randall, Rev. Jno. C. Morse, Rev. Archibald Gray, Rev. Edw. Butler, Rev. P. J. Filluel,—Jno. Robinson, B. H. Ruggles, A. Hardwick, James A. Dennison, George Henderson and Stephen Marshall; *Dist. of Clare*, Rev. Jas. Daly, Rev. P. L. Madden, Rev. E F. Blanchet, Rev. Jno. P. Nowlan—Fras. Bourneuf, Benj. Belleveau, Chas. M. Raymond, Ira Raymond, Tim. Sullivan, Mandi Melanson and Jno. P. Thibedeau. *Trustees of Schools*—Jno. K. Veits and E. R. Oakes. *Comm'rs of Streets*, Jas. Warrington, Austen Adams and Geo. Brooks. *Clerk of License*, Edwin Bent. *County Treasurer*, Jno. K. Veits. *Supervisors of Public Lands*, Edw. K. Timpany, E. R. Oaks and Jno. Bennett. *Dep. Land Surveyors*, Alpheus Jones and Anselm M. Comeau. *Health Officers*, Robt. Stephen, M. D., H. D. Ruggles, M. D., and Jno. Fox, M. D. *Board of Health—Digby*, Wm. L. Bent, Jones Morehouse, Jno. V. Purdy, Henry Blakslee; *Weymouth*, Cerino P. Jones, Edw. Jones, Edw. Everett; *Brier Island and Long Island*, Jesse Harris, T. W. Ruggles, Wm. C. Payson, Wm. Coggins, Geo. Munro.

*** The district of Digby comprises the townships of Digby, Weymouth, Hillsburg, and Westport. The district of Clare comprises the township of Clare.

SHORE CIRCUIT.

COUNTY OF LUNENBURGH.

High Sheriff, Jno. H. Kaulback. *Coroners*, Geo. Turner, Nelson Chesley, Danl. Dimock, Chas. Gray, M. D., Wm. A. C. Randall, M. D., Jon. H. Jameison, M. D., Wm. Ross and Wm. V. Andrews.

Supreme Court held at Lunenburgh on the *fourth* Tuesday of April, and on the *second* Friday next after the sitting of the Court at Liverpool. *Prothonotary and Clerk of the Crown*, James Dowling.

Comm'rs for giving Relief to Insolvent Debtors, and for taking Affidavits to hold to Bail. Wm. Ross, Jno. Heckman, Daniel Dimock, Jno. Harley, Matt. Ernst and Jas. Dowling.

General Sessions of the Peace held at Lunenburgh on the *second* Tuesday of January.

Justices of the Peace.—Jno. Heckman (*Custos*), Daniel Dimock, Martin Henneberry, Wm. Ross, Henry S. Jost, Chas. Church, Henry Bailey, Geo. Kaulback, W. V. Andrews, Morton Wheelock, Jno. Keedy, Lemuel W. Drew, Benj. Reinhart, Nicholas Wolf, Benj. Legg, Wm. Robinson, Benj. Zwicker, Geo. Ross, Jos. P. Miller, Geo. Richardson, Benj W. C. Manning, Thos. K. Cragg, Jas. D. Selig, Lewis Knaut, Edw. Morgan, Geo. Mills, David Crandal, Peter Corkum, Wm. Drew, Nelson Chesley,

Robt. Scott, Jos. Rudolf, Geo. Anderson, Chas. Rudolf, Fredk. Publicover, Geo. Barss, Chas. Lordly, Robt. Smith, Jno. E. Shatford, Edw. Teal, Jos. Whitford, Joshua Kaulback, Milledge Hoyt, Obadiah Parker, Matt. Ernst, Simon Risser, Wm. Turner, Jno. Kaulback, Jos. Baker, Geo. Wile, Jacob Fancy, Jas. Starratt, jr., Robt. Lindsay, Danl. Waterman, Jas. Zwicker, Robt. Dawson, Elias Dolliver, Jno. Smith, Jos. Selig, Lewis Anderson, Jos. Lockhart, Henry D. Cleaveland, Rueben Gardner, Jno. Tretheway, Geo. Turner, Wm. Slocomb, Casper Publicover. *Clerk of the Peace*, Daniel Owen.

COURT OF PROBATE.—*Judge*, Geo. T. Solomon. *Registrar*, Adolphus Gaetz. *Registrar of Deeds*, John Heckman. *Collectors of Colonial and Light Duties, and Controllers of Customs and Navigation Laws—Lunenburgh*, H. M. Moyle; *Chester*, Jno. E. Stewart; *La Have*, Jno. Harley; *Mahone Bay*, Lewis Knaut. *Seizing Officers*, Joshua Oxner, Danl. Owen, David J. Lantz, Jno. Zwicker and Jno. Daney. *Surveyor of Shipping*, H. M. Moyle. *Revenue Officer "Ovens,"* Benj. Rhinard. *Health Officer*, Wm. A. C. Randall. *Comm'rs of Schools—Lunenburgh*, Rev. Henry L. Owen, Rev. Chas. E. Cossman, Rev. Wm. Duff, Rev. Don. McMillan, Rev. John Magatty, Rev. Chas. Stewart, Rev. Philip M. Holden—Jno. Heckman, Wm. Ross and Benj. Legge; *New Dublin*, Rev. W. W. Bowers, Rev. Henry M. Spike, Rev. Geo. Johnson—Lemuel W. Drew and Thos. K. Cragg; *Chester*, Rev. Chas. J. Shreve—Wm. Robertson, Edw. Heckman, Jno. Stewart, Robt. Smith and Geo. Richardson. *Trustees of School Lands, Hon.* Jno. Creighton, Henry Bailey and Jas. D. Selig. *Dep. Postmasters—Lunenburgh*, Mrs. Rudolf; *Chester*, Amos Lovett; *Mahone Bay*, Lewis Knaut; *Bridgewater*, Danl. Waterman. *Comm'rs of Streets—Lunenburg*, Wm. Tucker, Jno. Dauphiney, Alex. Heister; *Chester*, Jas. Barry, Amos Lovett, Edw. Butler; *Mahone Bay*, Casper Jodrey, Wm. Kiddy, Danl. Veno; *Bridgewater*, Allan Tupper, Angus McDonald, Helkiah Wentzell. *Dep. Land Surveyor*, Jno. Lawson. *County Treasurer*, Adolphus Gaetz. *Clerks of License—Lunenburg*, Jas. Young: *Chester*, —— Stewart; *Bridgewater*, Jno. Tobin; *Mahone Bay*, Titus Langille. *Trustees Common Lands*—Hon. Jno. Creighton, Henry S. Jost, Jno. Young, Benjm. Berenger, Jas. Eisenhaur, Wm. A. Metzler and Wm. N. Zwicker.

COUNTY OF QUEENS.

High Sheriff, John W. Scott. *Coroners*, Jas. Forbes, M. D., and Jas. Collie.

Supreme Court held at Liverpool on the Tuesday after the *fourth* Tuesday of April and on the *second* Thursday next after the sitting of the Court at Shelburne. *Prothonotary and Clerk of the Crown*, John Edgar.

Comm'rs for giving relief to Insolvent Debtors, and for taking Affidavits to hold to Bail, Robt. Roberts, Jas. Barss, Jno. Carten, Jas. F. More and Jno. Edgar.

General Sessions of the Peace held at Liverpool on the *second* Tuesday of January.

Justices of the Peace, Hon. Freeman Tupper (*Custos*), Jas. Barss, Jno. Campbell, Whitman Freeman, Caleb Seely, Jno. L. Darrow, Andw. Cowie, Jno. F. More, Richd. Carder, Wm. McGill, Edw. Vanhorn, Zoheth Freeman, Jos. Dexter, Geo. McLeod, Eldred Cohoon, Robt. Dolliver,

Stephen Mack, Lewis Smith, Zenas Waterman, David Freeman, Sylvanus Morton, Chas. W. Foster, Jas. Mulhall, Robt. Roberts, Israel Hendry, Nat. Freeman, Jno. Carten, Joshua N. Freeman. Jas. DeWolf, Jno. Sherriffs, Geo. S. Parker, Chas. Allison, jr., Jno. Douglas, Luther Ledbetter, Enoch Stedman, Jno. Mulhall, Edw. McLeod, Geo. P. Christopher, Allan T. Freeman, Law. N. Young, Jno. D. Mack, Saml. T. N. Sellon, Thos. Flynn, Saml. Freeman, Stephen C. Tupper, Jno. Hall, Geo. Mack, Edw. P. Freeman, Jas. H. Cook, Jno. Minard, Chas. H. Whitman, Simeon Freeman, Elk. Morton, Jabez T. Park, Bart. Freeman. Jos. Chandler. Phineas Armstrong and Asa Morine. *Clerk of the Peace*, Wm. Ford.

COURT OF PROBATE.—*Judge*, Chas. Morse; *Registrar*, Henry W. Smith. *Registrar of Deeds*, Nathaniel Freeman. *Coll'rs of Colonial and Light Duties, and Controllers of Customs and Navigation Laws—Liverpool*, Jno. H. Freeman; *Port Medway*, Jos. J. Letson. *Surveyor of Shipping, Tide Waiter, Searcher, and Seizing Officer*, Wm. Bryden. *Reg'r of Shipping*, Jno. H. Freeman. *Warehouse Keeper—Port Medway*, Mark Terrio. *Comm'rs of Streets—Liverpool*, Martin McNutt, G. S. Parker and Alex. West; *Port Medway*, Daniel Smith, Spencer Cohoon and Benj. Foster; *Milton*, Jos. B. Freeman, Saml. D. Kempton and Jas. Collie. *Dep. Postmasters—Liverpool*, Thos. P. Calkin; *Mill Village*, Ephraim Mack; *Milton*, Jas. Collie; *Port Medway*, Eldred Cohoon. *Comm'rs. of Schools—Southern District*, Rev. E. B. Nichols, Rev. Jas. Melvin—Jno. Sherriffs, Caleb Seely, Wm. H. Freeman, Jas. Collie, Wm. Ford and Jos. J. Letson; *Northern District*, Rev. Jno. McKinnon—Edwin Christopher, Robt. Bryden, Jos. M. Freeman, Edw. P. Freeman, Thos. Flynn and Chas. Cameron. *Dep. Land Surveyor*, Whitman Freeman. *Trustee of Public Property*, Jno. Campbell. *Town Clerk—Liverpool*, Nathan Payzant.

COUNTY OF SHELBURNE.

High Sheriff, Thomas Johnston. *Coroners*, Israel K. Wilson, M. D., Wm. J. Bell, and Jno. J. Schrage, M. D.

Supreme Court held at Barrington on the *second* Tuesday after the *fourth* Tuesday of April, and at Shelburne on the *last* Tuesday of September. *Prothonotary and Clerk of the Crown*, Jno. Tottie.

Notaries Public, the Barristers of the Supreme Court, and Xerxes Z. Chipman.

Comm'rs for giving Relief to Insolvent Debtors, and for taking Affidavits to hold to Bail, Cornelius White, Josiah Coffin, Gilbert McKenna, Geo. H. Deinstadt, Robt. Curry, Andw. Barclay, Alex. McNaughton, Winthrop Sargent, Jno. Tottie, Jas. Muir, Josiah Snow, jr., Gabriel Robertson, O. W. Homer and J. C. Smith.

General Sessions of the Peace held at Barrington on the Monday next after the *fourth* Tuesday of April, and at Shelburne on the *second* Tuesday of January, and *first* Monday of June.

Justices of the Peace—Dist. of Shelburne, Geo. H. Deinstadt (*Custos*), Robt. Curry, Jas. Geddes, Gilbert McKenna, Jno. Locke, Wm. J. Bell, Alex. McNaughton, Alex. H. Cocken, Hugh Housten, Jno. Bower, Wm. T. Kelly, Jno. Purney, David Eisenhaur, Wm. McMillan, Jas. Holden, Robt. McIntosh, Jas. Hogg, Wm. Crews, Jas. Muir, Jno. M. Dall; *Dist. of Barrington*—Josiah Coffin (*Custos*), Winthrop Sargent, Saml O. Doane, Jno. Lyle, Jas C. Smith, Wm. Cunningham, Josiah Snow, 3d.,

Jno. W. Homer, Thos. Crowell, Thos. W. Wilson, Saml. Smith, Bartlett Covill, Jas. Nickerson, Asa Magray, David Smith, Jas. Smith, Thos. Banks, Henry Chute, Theodore Nickerson, Wm. Patterson, David Swain, Obed. W. Homer and Heman Kenney. *Clerks of the Peace—Shelburne*, R. R. Thomson; *Barrington*, Rufus H. Crowell.

COURT OF PROBATE.—*Judge*, Alex. McNaughton; *Registrar*, Cornelius White. *Registrar of Deeds*, Cornelius White. *Dep. Postmasters—Shelburne*, R. R. Thomson; *Barrington*, R. A. Crowell; *Locke's Island*, X. Z. Chipman. *Coll'rs of Colonial and Light Duties, and Cont'rs of Customs and Navigation Laws—Shelburne*, Jas. Muir, jr.; *Barrington*, Winthrop Sargent; *Ragged Island*, Wm. Stalker. *Seizing Officers*, Nathan Snow, jr., Jos. Banks, Jos. Terfry, Danl. Sargent and Watson Nickerson. *Coll'r Light Duty and Seizing Officer—Shelburne*, Jas. F. Demings. *Surveyors of Shipping—Shelburne*, Wm. C. Whidden; *Barrington*, Danl. Sargent. *Reg'r of Shipping*, Jas. Muir. *Comm'rs of Schools—Dist. of Barrington*, Rev. Jas. Buckley, Rev. Albert Swim, Rev. Henry Stokes, Rev. Hugh McMillan—Winthrop Sargent, Thos. Coffin, Robt. Robertson, Prince McLaren, Andw. Crowell, David Thomas, Jno. Megray, Wm. Nickerson, Paul Brown and Saml. Snow. *Dist. of Shelburne*, Rev. Thos. H. White, Rev. Geo. Clarke—Robt. Currie, Joshua Snow, Geo. Snyder, And. Barclay, Alex. McNaughton, *Hon.* Jno. Locke, Alex. H. Cocken and Hugh Housten. *Trustees of the Academy*, Cornelius White and Winthrop Sargent. *Clerk of License*, Wm. Hogg. *Health Officers*, I. K. Wilson, M. D., Geo. Snyder, M. D., and Henry L. Wilson. *Board of Health—Township of Barrington*, I. K. Wilson, M. D., H. L. Kelly, M. D., Jno. Schrage, M. D., Wm. Snow, jr., Jos. A. Smith, Isaac Nickerson, Solomon Kendrick, Geo. Wilson and Warren Doane. *Dep. Land Surveyors*, Alex. Hamilton and Jno. Firth.

COUNTY OF YARMOUTH.

High Sheriff, Joseph Shaw. *Coroners*, Jas. C. Farish, M. D., Jno. Tooker, Matt. Jeffery, Foreman Hatfield and Nathan Hilton.

Supreme Court held at Yarmouth on the Tuesday before the *last* Tuesday of September; and at Tusket Village on the *third* Tuesday after the *fourth* Tuesday of April. *Prothonotary and Clerk of the Crown*, Jno. W. H. Rowley.

Comm'rs for giving Relief to Insolvent Debtors, and for taking Affidavits to hold to Bail, Rueben Clements, Jno. Bourque, Enos Gardner, Wm. Rogers, J. Wm. H. Rowley, Jno. Tooker, Thos. Willett and Jas. M. Lent.

General Sessions of the Peace for the District of Argyle held at Tusket Village on the *third* Tuesday of April, and *third* Tuesday of October; and at Yarmouth on the *first* Tuesday of March, and *first* Tuesday of September.

Justices of the Peace—Dist. of Yarmouth, Elisha W. B. Moody (*Custos*), Reuben Clements, Thos. Killam, Caleb Cook, Jno. Murray, Leonard Weston, Benjm. Rogers, Thos. D. Chipman, Jesse Shaw, Wm. H. Townsend, Robt. Guest, Nathan Hilton, Wm. Rogers, Wm. H. Moody, Amasa Durkee, Wm. Burrill, Jno. W. Lovett, Robt. Brown, Jno. Crawley, Ansel Robins, Nelson Corning, Nathan Crosby, Josiah Raymond, Benj. P. Crosby, Geo. W. Crosby, Wm. H. Jenkins, Harvey Cann, Benj. Moses, Jos. Durkee, Nat. Churchill, Jno. Reynard, Chas. Tooker, Geo. S. Brown,

Saml. Flint, Benj. Cleavelands, Jno. Moulton, Jno. K. Ryerson, Jno. McIvor, Nehemiah K. Clements, And. Lovett, Jacob Hatfield and Thos. Allan; *Dist. of Argyle*, Abraham Lent (*Custos*), Israel Harding, Robt. J. Eakins, Jas. M. Lent, Isaac S. Hatfield, Jno. McKinnon, Matt. Jeffery, Jno. Ryder, Rueben Abbott, Simon D'Entremont, Walter Larkin, Peter S. D'Entremont, Jno. Bourque, Dominick D. Boudreau, Mich. Surette, Leon Porter, Wm. D'Entremont, Wm. Hatfield, jr., Jas. H. Hamilton, Jos. White, Obed W. Slocomb, Peter Surette, Cyril Babine, Jeremiah Timms, Louis B. D'Entremont, Thos. Willet, Stillman Larkin, Nat. Hogg, Jno. B. White, Jno. Gavel, Saml. Hamilton, Enos Gardner, Jno. Ingraham Brand, Geo. Williams and Cyril Porter. *Clerks of the Peace—Dist. of Yarmouth*, Jno. Tooker; *Dist. of Argyle*, Wm. Robbins.

Court of Probate.—*Judge*, Jas. Murray, jr. *Registrar*, Henry A. Grantham. *Registrar of Deeds*, Jno. Murray. *Dep. Postmasters—Yarmouth*, Richd. Huntington; *Argyle*, Jas. M. Lent. *Coll'rs of Colonial and Light Duties, and Controllers of Customs and Navigation Laws—Yarmouth*, Thos. E. Moberly; *Tusket*, Abram Lent; *Pubnico*, Simon D'Entremont; *Beaver River*, Reuben Perry. *Coll'rs Light Duty and Seizing Officers—Pubnico*, Robt. Wilson; *Tusket*, Jos. White. *Seizing Officer*, Whitman Spinney. *Warehouse Keeper and Seizing Officer and Surveyor of Shipping*, Henry Hood. *Landing Waiter, Searcher and Seizing Officer*, Lyman Durkee. *Comm'rs of Schools—Yarmouth*, Jos. B. Bond, Robt. Hunter, Chas. E. Brown, Fredk. Hilton, Jos. Rogers, Nathan Hilton, Robt. K. Lonergan. Geo. W. Tooker, Wm. J. Hatfield and Trovet Boudrot; *Argyle*, Rev. J. M. Gay, Rev. Jos. Quinnan, Rev. Philip Tocque, Rev. Chas. Knowles—Jno. Bourque, Thos. Willett, Dominique Boudreau, Israel Harding, jr., Reuben Abbott, Jas. M. Lent, Nat. Travis, J. C. Anderson and Enos. Gardner. *Board of Health—Yarmouth*, Dr. J. B. Bond, Dr. B. V. Varley, Dr. F. A. Webster, E. W. B. Moody, Wm. H. Townsend. *Health Officers—Yarmouth*, Dr. G. J. Farish; *Argyle*, Dr. Thos. Kirby. *Trustees of Public Property—Argyle*, Wm. Hatfield, Benj. Hobbs and Wm. D'Entremont; *Yarmouth*, Wm. Robertson, Chas. E. Brown and Enos Cook. *Fire Wardens—Yarmouth*, Gilbert Sanderson, Robt. Brown, Jno. W. Lovitt, E. W. B. Moody, Nathan Lewis, Geo. Ryerson, Jos. B. Lovitt, Jos. Burrill and Chas. E. Brown. *Fire Engine Company*—No. 1, Capt. Robt. Hunter; No. 2, Capt. G. J. Johnson; No. 3, Capt. Thos. B. Dane. *Trustees Public Cemetery*, Saml. Brown, Robt. Hunter and Andw. Lovitt. *Surveyors of Lines and Bounds—Argyle*, Jno. Bourque, H. Spinney and S. D'Entremont. *Supervisors—Argyle*, Jos. V. D'Entremont, Jas. McKeeson and Jacob Hatfield; *Yarmouth*, Walter Churchill, Saml Flint and Saml Crosby. *Harbour Master—Yarmouth*, Chas Took. *Town Clerks—Argyle*, Harvey Spinney; *Yarmouth*, Jno. Tooker. *Clerks of License—Yarmouth*, Heman Gardner; *Argyle*, Wm. S. Robbins. *Dep. Land Surveyor*, Peter Hatfield. *Board of Examiners of Merchant Captains*, Capt. Saml. Flint, Capt. Nathan Moses and Jno. McIvor. *Agent for Lloyds* E. W. B. Moody. *U. S. Consular Agent*, Laban S. Balcomb. *Agent for the Bank of Nova-Scotia*, Jas. Murray, jr.

CAPE BRETON CIRCUIT.

COUNTY OF SYDNEY.

High Sheriff, Henry P. Hill. *Coroners*, Wm. Currie, M. D., and Jos. Symonds.

Notaries Public, The Barristers of the Supreme Court, and David Condon, Hugh McDonald, Robt. McDonald, Saml. McDonald and Edm. Corbett.

Supreme Court held at Antigonish on the *second* Tuesday next after the *fourth* Tuesday of June, and on the *second* Tuesday next after the *fourth* Tuesday of October. *Prothonotary, Clerk of the Crown, and County Treasurer*, Alex. McDonald, M. D.

Comm'rs for giving Relief to Insolvent Debtors, and for taking Affidavits to hold to Bail, Alex. McDonald, M. D., Geo. Brennan, Wm. G. Hierlihy and Wm. A. Cunningham.

General Sessions of the Peace held at Dorchester on the *second* Tuesday of January.

Justices of the Peace.—Alex. McDonald, M. D. (*Custos*), Jas. Randall, Hugh McDonald, Jos. Symonds, Wm. C. Hierlihy, Geo. Brennan, Aug. A. Ogden, Robt. McDonald, Angus McDonald, Dougald Cameron, Robert Trotter, Alexander McDonald, Archibald McGillivray, John McKenzie, Jno. McKinnon, Jno. McDonald, Jos. Smith, Norman McDonald, Lauchlin Cameron, Don. McDonald, Allan Smith, Don. McMillan, Don. Chisholm, Jno. McDonald, Rodk. Chisholm, Christopher McDonald, Wm. Chisholm, Lachlan McEachern, Wm. Chisholm, Wm. Gerroir, Edm. Gorman, Chas. Cameron, Jno. McDonald, Dun. Chisholm, Wm. R. Cunningham, Don. McDonell, Edm. Corbett, Elisha M. Randall, Wm. Currie, Hugh McGillivray, Robt. N. Henry, Alex. McNaughton, Aaron D. Harrington, Wm. J. Beck, Alex. M. Chisholm, Jno. Cameron, Jno. McDonald, Jno. Sears, Alex. Macintosh, M.D. Don. McKenzie, Rodk McDonald, Angus McDougall, Geo. M. Cunningham, Rich'd. J. Forrestall, Mich. Crispe, Peter Gerroir, Lucien Doiron, Alexander Chisholm, Toussaint Deslauriers and Don. Chisholm. *Clerk of the Peace*, Jas. Wilkie.

Court of Probate.—*Judge*, Alex. McDonald, M. D.; *Registrar*, Geo. Brennan. *Registrar of Deeds*, Aaron D. Harrington. *Coll'rs of Colonial and Light Duties and Controllers of Customs and Navigation Laws—Antigonish*, Hugh McPhee; *Little River*, Jas. Randall. *Coll'r Colonial and Light Duties—Harbour au Bouche*, Edm. Corbett. *Surveyors of Shipping*, Hugh McPhee and Edm. Corbett. *Dep. Postmaster—Antigonish*, Henry P. Hill. *Comm'rs of Schools*, Rev. Jno. Cameron, Rev. Jno. Schulte, Rev. Ran. McGillivray, Rev. K. J. McDonald, Rev. Don. McGillivary, Rev. T. W. Morris, Rev. David Honeyman, Rev. Thos. Downie—Alex. McDonald, Hugh McDonald, Geo. Brennan, Archd. McGillivray and Wm. Chisholm. *Clerk of License*, Saml. Macdonell. *Dep. Land Surveyor*, Danl. C. Robertson. *Health Officer*, Alex. McIntosh, M. D. *Board of Health*, Alex. McDonald, M. D., Wm. Currie, M. D., Geo. Brennan, Wm. R. Cunningham and Wm. Beck,

Antigonish Curling Club.—*Prest.*, Wm. A. Henry; *Vice Prest.*, R. McDonald. *Representative Members*, Robt. Davis and Wm. A. Henry. *Treasurer*, H. Macdonald. *Sec'y*, S. McDonell. *Committee of Manage-*

ment, D. Macdonald, R. N. Henry and A. M. Cunningham. *Extraordinary Member*, Robt. Davies.

COUNTY OF GUYSBOROUGH.

High Sheriff, Edm H. Franchville. *Coroners*, Edw I. Cunningham Spinney Whitman, Jas. B. Hadley and Edm. H. Franchville.

Notaries Public, the Barristers of the Supreme Court and Jas. B. Hadley, Jessie Anderson, J. W. Bigelow, jr., E. H. Franchville, Edw. Mundell, Geo. Norris, A. P. McKenzie, Edw. J. Cunningham and Thos. C. Cook.

Supreme Court held at Guysborough on the Tuesday next after the *fourth* Tuesday of June, and on the Tuesday next after the *fourth* Tuesday of October. *Prothonotary, Clerk of the Crown, and Health Officer*, Edw. Carritt, M. D.

Comm'rs for giving Relief to Insolvent Debtors, and for taking Affidavits to hold to Bail, W. G. Scott, Jno. Mahoney, Edm. H. Franchville, Jas. B. Hadley, W. Hart and Christopher Jost; *St. Mary's Dist.*, Hugh McDonald, Thos. Glencross and Wm. A. McKeen.

General Sessions of the Peace held at Guysborough on the *third* Tuesday of January and the *first* Tuesday of May; and at St. Mary's on the *first* Tuesday of October.

Justices of the Peace.—Edw. I. Cunningham (*Custos,*) *Hon.* Robt. M. Cutler, W. O. Heffernan, Jas. B. Hadley, Wm. J. Bigelow, Jno. J. Marshall, Wm. Hart, Jno. Mahaney, Wm. G. Scott, Geo. Norris, Jno. Ehler, Thos. Keating, David Kerby, Jas. Handlon, Jessie Anderson, Martin Meagher, Jno. A. Steel, Wm. Ferguson, Jno. Jamieson, Jno. McMillan, Jas. Wallace, Don. Gunn, Jos. David, Jas. Fitzgerald, Andw. Sangster, Jas. A. Tory, Wm. Hartshorne, Jno. A. Tory, Colin Chisholm, Jos. W. Hadley, Jon. Hartley, Alex. Sinclair, Thos. C. Peart, Styles Hart, Jno. B. Simpson, Jno. G. McKeough, Jas. Henlaw, Angus Cameron, jr., Saml. Archibald, David K. McKeen, Alex. Fisher, Jesse Cumminger, Christopher Jost, Chas. Taylor, Wm. H. Wylde, Don. McKenzie, Robt. Bruce, Saml. A. Robertson, Alex. McDonald, and Jno. Cumminger; *St. Mary's Dis.*, Hugh McDonald (*Custos*), Jno. Hattie, Angus Kirk, Jno. W. McKeen, Abner P. MacKenzie, Thos. O. Flavin, Jno. Sinclair, Jno. Rude, Robt. Kennedy, Thos. Smith, Wm. Pride, Alex. Sinclair, Wm. Lynch, Simon Giffin, Danl. Buchanan, Spenser Giffin, Thos. Milward and Jno. W. Scott. *Clerks of the Peace—Guysborough*, Saml. R. Russell; *St. Mary's Dist.*, A. P. McKenzie.

Court of Probate.—*Judges—Dist. of Guysborough*, Edw. Carritt, M. D.; *St. Mary's Dist.*, Hugh McDonald; *Registrars—St. Mary's Dist.*, Jno. W. McKeen; *Dist. of Guysborough*, Saml. R. Russell. *Registrars of Deeds—Guysborough*, Wm. Moir; *St. Mary's Dist.*, Hugh McDonald. *Coll'rs Colonial and Light Duties, and Controllers of Customs and Navigation Laws—Guysborough*, Wm. Hart; *Cape Canso*, Geo. Norris; *Port Mulgrave*, Isaac Wylde. *Coll'rs Colonial and Light Duties—St. Mary's River*, Jno. McDonald; *Isaac's Harbour*, Stephen McMullen. *Controller of Customs and Navigation Laws—St. Mary's River*, Alex. McDonald; *Seiziny Officers*, Thos. P. Flavin and Jesse Anderson. *Surveyors of Shipping*, Alex. McDonald and Wm. Hart.—*Coll'rs of Light Duties—Whitehaven*, Jas. Feltmate; *Canso*, W. J. Bigelow; *Strait of Canso*, Alex. Fraser. *Agent for Emigrant Ships*

and Preventive Officer, Jas. B. Hadley. *Dep Postmasters—Guysborough*, E. I. Cunningham; *Sherbrooke*, *St. Mary's*, Hugh McDonald; *Canso*, Geo. Norris; *Port Mulgrave*, Jas. Stafford; *Glenely* M. Archibald. *Comm'rs of Schools*, Christopher Jost, Jno. Maloney, Edw. I. Cunningham, Edm. H. Franchville and Wm. Hartshorne; *St. Mary's Dist.*, Rev. J. Campbell, Rev. Alex. Campbell, Rev. H. Eagles—Hugh McDonald, Thos. Glencross, Wm. McKeen, Jos. Alexander, Wm. Bent, A. P. McKenzie, Alex. Sinclair, Neil Gunn, Jno. A. McDonald, Alex. Cumminger and Chas. Burns. *Comm'rs of Streets*, Jno. Mahoney, Chas. Bigsby and Thos. C. Peart. *Dep. Land Surveyor*, Jno. A. Taylor. *Dep. Agent for Lloyd's*, Edm. H. Franchville. *Health Officer*, Edw. Carritt, M. D. *Board of Health*, Wm. Hart, Ewd. I. Cunningham, Edm. H. Franchville, Jno. Mahany and Lewis W. DesBarres.

COUNTY OF CAPE BRETON.

High Sheriff, Napoleon Gibbons. *Coroners*, Chas. McAlpine, Don. N. McQueen and Lauchlan Robertson.

Supreme Court held at Sydney on the *first* Tuesday of June and on the *first* Tuesday of October. *Prothonotary, Clerk of the Crown and Clerk of the Peace*, Chas. E. Leonard, jr.

Comm'rs for giving relief to Insolvent Debtors, and for taking Affidavits to hold to Bail, Chas. E. Leonard, Chas. McAlpine, Peter H. Clarke, C. E. Leonard, jr., Henry Davenport, Wm. Gammell, Jno. A Moore, L. Robertson and Jno. McLean.

Notaries Public, the Barristers of the Supreme Court, and Peter H. Clarke, C. E. Leonard, Thos. S. Bown, Chas. McAlpine, J. D. Gillis, Jno. McLean, Simon Nicholson, Jas. Chaloner, Geo. E. Jean, Jno. Forbes, Robt. Martin, Edw. D. Tremain, Thos. C. Hill and Wm. Purvis, Esqrs.

General Sessions of the Peace held at Sydney on the *first* Tuesday of March and *second* Tuesday of July.

Justices of the Peace.—Chas. E. Leonard (*Custos*), Peter H. Clarke, Jno. McKinnon, Chas. McAlpine, Jno. D. Clarke, Geo. Hill, Jno. Bourinot, N. H. Martin, Arnold Holmes, Wm. Armstrong, Wm. Butler, Wm. Gammell, Thos. Caldwell, Lauchlan Robertson, Jas. McNeil, Don. McNeil, Benoni Shepherd, Jno. McKinnon, Anth'y Martell, Geo. Rigby, Don. Ross, Jno. D. Gillis, Stephen McPherson, *Hon.* Thos. D. Archibald, Angus McDonald, Don. Gillis, Don. McDonald, Martin McDonald, Wm. Corbett, Jno. Ferguson, Wm. Murray, jr., Jno. Forbes, Don. Jno. McNeil, Augustine McGilvray, Jno. Dowling, Mich. Tracey, Alex. McInnis, Don. Macauley, Caleb Huntington, Alex. J. Ball, Thos. Moore, Neil Ferguson, Alex. J. Babington, Alex. McKenna, Dougald McDougall, Law. Kavanagh, jr., Geo. E. Burchell, Wm. McQueen, Yorke Barrington, Alex. McLean, Jno. Richardson, Hector McIntyre, Henry V. Brown, Patk. Cadogan, Don. McDougall, Henry Davenport, Jno. Christie, Jas. Matheson. Jno. L. Ingraham, Henry Moore, Murdoch McDonald, Don. McLean, Simon Nicholson, Angus Gillies, Wm. W. Bown, Alex. McLean, Geo. McKay, Dun. McKenzie, Walter Young and Richd. Laffin.

COURT OF PROBATE.—*Judge*, Jas. McKeagney; *Registrar*, Don. N. McQueen. *Registrar of Deeds*, Jas. P. Ward. *Coll'rs Colonial and Light Duties and Controllers of Customs and Navigation Laws—Sydney*, Chas. E. Leonard; *North Sydney*, Thos. S. Bown; *Cow Bay*, Wm. W. Bown; *Lingan*, Fredk. Leaver; *Glace Bay, and Union Mines*,

Bridgeport, Geo. McKay. *Coll'rs Colonial and Light Duties—Louisburg*, Law. Kavanagh; *Main-a-Dieu*, Geo. Rigby. *Seizing Officers*, Jos. Townsend and Thos. Phoran. *Registrar of Shipping*, C. E. Leonard. *Surveyor of Shipping*, Wm. Jos. Hill. *Dep. Postmasters—Sydney*, Robt. Martin; *North Sydney*, Jno. Forbes; *Sydney Mines*, D. G. Rigby. *Comm'rs of Schools*, Rev. M. Wilson, Rev. Hugh McLeod, Rev. Wm. E. Gelling, Rev. Isaac McKay, Rev. G. O. Huestis, Rev. J. Ritchie, Rev. Geo. Richardson, Rev. Hugh Ross, Rev. R. J. Uniacke, Rev. Jno. Quinnan—H. W. Crawley, Chas. E. Leonard, P. H. Clarke, D. N. McQueen, Wm. Gammell, Thos. E. Jeans, M.D., and Jno. Ferguson. *Comm'rs Sydney Common*, Jas. McKeagney, Clement H. Harrington, Jas. Anderson, Henry Davenport and Geo. E. Burchell.—*Comm'rs of Streets*, W. Woodill, E. C. Bown and Geo. E. Burchell. *Harbor Masters—Sydney*, Thos. Saml. Bown: *Bridgeport*, Walter Handrickan; *Cow Bay*, Alfred E. Bown; *Louisburg*, Wm. Townsend. *Comm'rs for granting Licenses to Pilots*, Chas. E. Leonard, Thos. S. Bown, P. H. Clarke, *Hon.* Thos. D. Archibald and Chas. Barrington. *Clerk*, Jno. L. Hill. *Weighers of Flour*, J. D. Clarke and Jno. Barrington. *Supervisors of Public Grounds*, Lauchlan Robertson, Jno. D. Clarke and E. P. Archbold. *Fire Brigade—Captain*, Geo. E. Burchell; *Lieut.*, Jas. Williams. *Health Officers*, Thos. E. Jeans, M. D., and Lewis Johnston, M. D. *U. S. Consuls—Sydney*, *Hon.* Thos. D. Archibald; *Lingan*, Fredk. Leaver; *Consul of France*, Jno. Bourinot. *Agent for Lloyd's*, Peter H. Clarke. *Dep. Land Surveyor*, W. Gore Ouseley.

COUNTY OF VICTORIA.

High Sheriff, Jacob S. Ingraham. *Coroners*, Jno. Robertson, Jno. McLellan and J. G. A. McKeen, M. D.

Supreme Court held at Baddeck on the *second* Tuesday of June and *second* Tuesday of October. *Prothonotary and Clerk of the Crown*, Robt. A. Jones.

Comm'rs for giving Relief to Insolvent Debtors and for taking Affidavits to hold to Bail, Alex. Taylor, Jos. Hart, Robt. Jones, Don. Morrison, Don. McLean, Jas. Sparling and Wm. Jones.

Notaries Public, the Barristers of the Supreme Court, and Dugald B. McNab, Alex. McKay, Rupert Zwicker, Saml. C. Campbell and Alex. Munro.

General Sessions of the Peace held at Baddeck on the *third* Tuesday of March and *third* Tuesday of September.

Justices of the Peace.—Jno. Campbell (*Custos*), Donald McLeod, Dougald B. McNab, Duncan McRae, Wm. Jones, Chas. McKenzie, Chas. J. Campbell, Alex. Taylor, Jno. Robertson, Alex. Munro, Jos. Hart, Alexr. McRae, Angus Buchannan, J. W. Burke, Alex. McKay, Lewis Bowen, Dun. Ferguson, Don. McLeod, Alex. McKay, Don. McLean, Alex. Cameron, Angus McLeod, Jno. McDonald, Murdoch McKenzie, Jno. S. McNeil, Jno. G. McKinnon, Angus McDonald, Donald McLean, Jno. McLennan, Chas. Campbell, Alex. McDonald, Malcolm McLean, Jno. McLeod, Lauchlan McDonald, Jas. McAuley, Don. Morrison, Murdoch McLeod, Rodk. McKenzie, Rupert Zwicker, Daniel McLeod, Jno. McLeod, Hector Campbell, Jesse Roper, T. McKeen, Jas. Sparling, Alex. Cameron, Wm. McLean, Don. McRae, Kenneth McKenzie, Angus

McAskill, Edw. McLeod, Mur. McDonald, Ken. McDonald, Thos. A. McKeen, Angus McAulay, Neil McAskill, Jno. McLeod (Bay St. Lawrence), Jno. McLeod (Fanning's Point), Neil Morrison and Don. McRae. *Clerk of the Peace*, A. F. Haliburton.

COURT OF PROBATE.—*Judge*, Wm. Jones; *Registrar*, Alfred F. Haliburton. *Registrar of Deeds*, Robert A. Jones. *Dep. Postmasters—Baddeck*, Robt. Elmsly; *English Town*, Jno. McIvor; *Boularderie*, A. Munro. *Coll'rs Colonial and Light Duties, and Controllers of Customs and Navigation Laws—Baddeck*, Alfred F. Haliburton; *Great Bras d'Or*, Alex. Munro; *St. Ann's*, John McAulay. *Coll'r Colonial and Light Duties—English Town*, Jno. McAulay. *Seizing Officers*, Angus Morrison, Jno. Bain, Geo. Burton, Don. McIntosh, Evans Campbell and Neil McPherson. *Surveyor of Shipping*, Jacob S. Ingraham. *Harbour Masters—Baddeck*, Evans Campbell; *English Town*, Henry Sutherland. *Dep. Land Surveyor*, Don. Ross. *Health Officer—Baddeck*, J. G. A. McKeen. M. D. *Comm'rs of Schools*, Rev. A. McIntosh, Rev. Don. McKinnon, Rev. Chas. Ross, Rev. Jas. Fraser, Rev. Kenneth McKenzie—Dougald B. McNab, Jno. Robertson, Jos. Hart, A. J. White, Alex. Munro and Alex. Cameron.

COUNTY OF INVERNESS.

High Sheriff, Geo. C. Lawrence. *Coroners*, Dunsier Tremain, Jno. Munro and Jas. G. McKeen.

Supreme Court held at Port Hood, on the *third* Tuesday of June, and *third* Tuesday of October. *Prothonotary and Clerk of the Crown*, Jas. McDonnell.

Comm'rs for giving relief to Insolvent Debtors and for taking affidavits to hold to Bail, Dunsier Tremain, Peter J. Brouard, Lauchlan McDougall, and Jas. McDonnell.

Notaries Public.—The Barristers of the Sup. Court, Jno. McLeod, Saml. Lawrence, Jas. G. McKeen, Isaac McLeod, Thos. Martell, Philip Le Montais, Geo. C. Lawrence, Edw. S. Blanchard and Barclay E. Tremain.

General Sessions of the Peace held at Port Hood on the *second* Tuesday of January, and *first* Tuesday of October.

Justices of the Peace.—Hon. Wm. McKeen (*Custos*), Jno. L. Tremain, Jno. Campbell, Peter J. Brouard, Don. Cameron, Jno. McLeod, Dunsier Tremain, Jno McLellan, Jas. G. McKeen, Peter Smyth, Don. McDonald, Hugh Campbell, Don. Beaton, Alex. McLean, Martin McPherson, Malcolm McDonald, Lauchlin McDougall, Dougall Smith, Jas. Purcell, Allan Cameron, Isaac McLeod, Neil McLellan, Saml. Campbell, Jno. Beaton, Angus McLellan, Arch. McIntyre, Malcom McKay, Jno. H. McKeen, Alex. Chisholm, Hugh McKay, Philip J. LeRiche, Jno. Chisholm, Jno. Murray, Jno. McDonald, Don. McDonald, Jas. McDonald, Saml. Lawrence, Don. McLellan, Malcolm McDonald, Saml. Beaton, Don. McLellan, Matt. McDaniel, Jno. Ross, Angus McInnes, Hugh Cameron, Rodk. McNeil, Jno. McLean, Angus McEachern, Jno. Geo. Crowdis, Angus Murphy, Wm. Chisholm, Allan McQuarry, Jno. Chisholm, Wm. L. Pye, Jno. Wright, Edw. McMillan, Hugh McMillan, Jno. McD. Tulloch, Alex. Gillies, Richd. Darcy, Don. McL. McDonald, J. Duncan Cameron, Dun. McLean, Don. McIntosh and Dougald Kennedy. *Clerk of the Peace*, Jno. Lewis Tremain.

COURT OF PROBATE.—*Judge*, Jno. L. Tremain: *Registrar*, Geo. C. Lawrence, jr. *Registrar of Deeds*, Jno. L. Tremain. *Coll'r Colonial and Light Duties, and Controllers of Customs and Navigation Laws —Port Hood*, Edw. D. Tremain; *Ship Harbour*, Peter. J. Brouard; *Margaree*, Jas. Lawrence. *Coll'r Colonial and Light Duties—Margaree Island*, Nat. C. McKeen. *Seizing Officer*, Walter Lawrence.—*Surveyors of Shipping*, Peter J. Brouard and E. D. Tremain. *Dep. Postmasters—Port Hood*, J. D. Tremain; *Margaree*, Jas. T. Lawrence; *Mabou*, C. McMillan: *Plaister Cove*, J. G. McKeen; *Whycocomagh*, Jno. McKinnon; *Ship Harbour*, Matilda Brouard. *Commissioners of Schools—Southern Dist.*, Rev. Alex. McDonald, Rev. Wm. G. Forbes—J. L. Tremain, Peter J. Brouard, Peter Smyth, Jno. Murray and Geo. C. Lawrence; *Northern Dist.*, Rev. Patrick McKeagney, Rev. H. J. Chenal, Rev. John Grant, Rev. John Gunn—Malcolm McKay, Samuel Campbell, Angus McLellan, Hugh McLellan, W. Chisholm, Lauchlan McDougal, Saml. Lawrence, Jno. Munro and Hugh Gillies. *Dep. Land Surveyors*, R. C. Austin, Jas. McKenzie and Jas. Austin. *Health Officer, Port Hood*, S. G. A. McKeen, M. D. *Board of Health*, Geo. C. Lawrence, Hiram Blanchard, Jas. McDonell, Nicholas Murphy and Angus Murphy. *Light House Keepers*, Nat. C. McKeen and Thos. Power.

COUNTY OF RICHMOND.

High Sheriff, John F. Fuller. *Coroners*, Geo. E. Jean and Edmund P. Flynn.

Supreme Court held at Arichat on the *fourth* Tuesday of June and *fourth* Tuesday of October. *Prothonotary and Clerk of the Crown*, Daniel O'C. Madden.

Comm'rs for giving Relief to Insolvent Debtors and for taking Affidavits to hold to Bail, Wm. Crichton, Simon Donavan, Jno. R. Smith, Danl. O'C. Madden, Thos. LeNoir, Geo. T. Handley, John Fuller, Isaac Le Visconte, John Frehill and Don. Matheson.

Notaries Public, the Barristers of the Supreme Court, Simon Donavan and Geo. E. Jean.

General Sessions of the Peace held at Arichat on the *second* Tuesday of February.

Justices of the Peace.—Wm. Crichton (*Custos*), Jno. Smith, Henry Martell, Thos. LeNoir, Jno. R. Smith, Jno. Morrison, Matt. Helleur, Jno. Matheson, Alex. Murchison, Anthony Oliver, Simon Donavan, Jno. McInnis, Simon Babin, Simon LeBlanc, Geo. T. Handley, Norman McNeil, Jos. Martell, Patk. C. Brennan, Patk. McCarthy, Jno. Strachan, Josiah Hooper, Ken. McLeod, Jno. Fuller, Chas. Boudrot, Edw. Gagnon, Edm. P. Flynn, Robt. McKenzie, Robt. Hill, Wm. Brymer, Patk. Mabourgette, Maurice J Kavanagh, Ken. Morrison, Don. Boyd, Simon Landry, Jeffrey Boudrot, Jos. Creamer, M. D., Jno. Frehill, Danl. O'C. Madden, Peter Bosdet, Jno. H. Rhindress, Aime Martell, Isaac Le Visconte, Jas. Smith, David Grouchy, Wm. Le Visconte, Jas. Ballam, Angus McLeod, Law. Devereaux, Henry C. Fixott, M. D., Jas. Smith, Don. N. Shaw, Henry Currie, Law. Devereaux, Jas. Johnston, Isadore Martell, Andw. Bellefontaine, Stephen McPherson, Jno. McDonald, Louis Boudrot, Don. Matheson Simon Boudrot and Simon Terrio. *Clerk of the Peace*, George E. Jean.

COURT OF PROBATE.—*Judge*, Wm. R. Cutler; *Registrar*, Wm. G. Ballam. *Registrar of Deeds, and Agent for Lloyd's*, Geo. E. Jean. *Coll'r*

Colonial and Light Duties, and Controller of Customs and Navigation Laws—Arichat, Simon Donavan. *Seizing Officers*, Jas. Hearn, Peter Le Lacheur and Keyran Conway. *Registrar of Shipping*, S. Donavan. *Surveyor of Shipping*, Geo. E. Jean. *Health Officer*, Henry C. Fixott, M. D. *Dep. Postmasters—Arichat*, D. O'C. Madden; *St. Peter's*, R. G. Morrison. *Comm'rs of Schools*, Rev. Hubert Gerrior, Rev. N. Corteau, Rev. Murdoch Stewart, Rev. Jno. McDougall, Rev. Jas. Ross, Rev. Wm. B. McLeod—W. Crichton, Jas. Martell, Jos. Creamer, M. D., Jno. Frehill and Peter Bosdet. *Trustees Arichat Academy*, Wm. B. Chandler and Jos. Creamer, M. D. *Dep. Land Surveyor*, Jas. G. McKenzie. *Comm'rs St. Peter's Canal*, Jos. Martell, Isaac Le Visconte and Robt. Kavanagh.

PROBATE OATH.

Form of Affidavit to be annexed to any account or claim rendered by a Creditor to an Executor or Administrator.

A. B. of ——— maketh oath and saith, that the foregoing paper writing doth contain a true and correct account of his demand against the estate of ——— deceased, and that all the credits to which the deceased was honestly and justly entitled, so far as deponent believes, have been given on said account; and that the balance of ——— is justly and truly owing to deponent.

Sworn before me, at
this ——— day of

INTEREST.

The following table affords the simplest and quickest mode of computing interest for periods less than a year at six per cent., in decimal currency:

For 10	mos.	divide	principal	by	20
"	5	"	"	"	40
"	4	"	"	"	50
"	2½	"	"	"	80
"	2	"	"	"	100
"	1	"	"	"	200
"	½	"	"	"	400
"	¼	"	"	"	800

The result will be perfectly accurate. The divisors for 11, 9, 8, 7, 6 and 3 months are omitted because they are inconvenient numbers to divide by, and it is far more easy to compute from the above table, if necessary, by two calculations than to divide once by uneven decimal numbers.

Another simple method is to multiply the principal by half the number of months.

ADDITIONAL ROADS, ETC.

Halifax to Moncton, N. B.

To Truro by Railroad	63
Folly Village	13
Chisholm's, Great Village	3
Purdy's, Westchester	16
River Philip	12
Spruce Grove Inn	5
Amherst, (127)	15
Sackville, N. B	9
Dorchester	9
Charter's, Memramcook	8
Moncton	16
	169

Halifax to Pictou.

To Truro by Railroad	63
Clifford's	10
McCabe's	4
Hyde's	2
Fraser's, Mount Thom	8
Fraser's West River	4
Pictou	12
	103

CORPORATION—CITY OF HALIFAX.

Mayor, P. Carteret Hill, D. C. L.
Recorder, William Sutherland.
City Clerk, Jno. L. Cragg.
Assistant Clerk, Thos. Rhind.
Marshal or High Constable, Garret Cotter.
Treasurer, Lawrence Hartshorne.
Auditors, Jno. Pugh and Jno. T. Wylde.
City Assessor, Jno. L. Barry.
City Medical Officer, Jas. C. Hume, M. D.

ALDERMEN AND JUSTICES OF THE PEACE.

Ward No. 1—Wm. Compton, Peter Imlay and Henry G. Hill; No. 2—Jno. McCulloch, Wm. Dunbar and Jno. Meagher; No. 3—Wm. Ackhurst, Jno. Eagan and Thos. Boggs; No. 4 Saml. Trenaman, Wm. J. Coleman and Wm. H. Pallister; No. 5—Edw. Leahy, Jeremiah Conway, and Wm. Roche; No. 6—E. D. Meynell, Matt. H. Richey, and Jos. Jennings.

The Mayor's Court is held in the County Court House, on the *second* and *fourth* Tuesday in every month.

The Police Office is open every week day, from 10 to 3 o'clock.

One of the Aldermen preside weekly in rotation.

Comm'rs Public Accounts and Finance, Ald. Compton, McCulloch, Ackhurst, Pallister, Conway, Meynell.

Comm'rs of the Common, Ald. Compton, Dunbar, Egan, Trenaman, Jennings, Roche.

Comm'rs of the Cemetery, Ald. Hill, Boggs, Coleman, Jennings, McCulloch.

Comm'rs City Prisons, Ald. Hill, Ackhurst, McCulloch, Coleman, Conway, Richey.

Comm'rs City Property, Ald. Hill, Dunbar, Ackhurst, Trenaman, Leahy, Jennings.

Comm'rs on Tenders, Ald. Imlay, Meagher, Egan, Coleman, Conway, Richey.

Comm'rs Cabs and Trucks, Ald. Imlay, Egan, Leahy, Meagher.

Comm'rs City Hospital, Ald. Compton, Dunbar, Egan, Pallister, Leahy, Meynell.

Comm'rs on Rates and Taxes, Ald. Hill, Meagher, Boggs, Pallister, Conway and Meynell.

Comm'rs of Streets, Ald. McCulloch, Trenaman and Conway.

Comm'rs Internal Health, Ald. Compton, Egan and Meynell.

Comm'rs on Laws and Privileges, Ald. Compton, Boggs, Coleman, McCulloch and Richey.

Comm'rs on Water Appeals, Ald. Compton, Meagher, Boggs, Trenaman, Leahy and Jennings.

COMMISSIONERS FOR WATER SUPPLY.—Jno. A. Bell (Chairman), Jno. L. Barry and Edw. Longard. Superintendent, J. P. Muir. Sec'y., P. Borden. Messenger, S. Boreham.

City Architect, B. DeG. Marshall. Clerk of License, W. J. Morris. Clerks of Markets, Robt. Motton and Peter Meagher. Keeper and Superintendent of Markets, W. G. Anderson. Health Inspector, James Spike. Superintendent of Streets, Jas. Pollock. Clerk of Streets, Jno. C. Craigen. Inspectors and Weighers of Fresh and Pickled Beef and

Pork, Jas. Mooney and Wm. Newcomb. Weighers of Flour, Saml. Carten, J. Parker, Wm. Grant, G. Irwin, Wm. R. Cogswell. Weigher of Hay, Jas. Burnham. Governor of City Prison, Matt. Campbell; Under Keeper, Jno. Kennedy. Keeper of Cemetery, Jos. Keefler.

WARD ASSESSORS.—No. 1, Thos. Fenerty and A. Murphy; No. 2, Geo. Henderson and Wm. Fraser; No. 3, Geo. Bolton and T. Walsh; No. 4, Jos. Murphy and Alex. Stevens; No. 5, Jno. Woodill and Jas. Mulroney; No. 6, Wm. Merkel and Henry Vieth.

CONSTABLES.—Ward No. 1, Thos. Haydon and Jno. Keefe; No. 2, Jas. Burke and David Evans; No. 3, Philip Parsons and Wm. Roddick; No. 4, Patk. Caulfield and Lewis Hutt; No. 5, Jno. Arthur and Maurice Power; No. 6, Jno. Campbell and Don. Fraser.

FIRE DEPARTMENT.

FIRE WARDS.—No. 1, Ald. Compton, A. J. Ritchie, Geo. Blaicklock; No. 2, J. D. Nash, Jas. Reeves, Geo. Lang; No. 3, Jas. Duggan, Jas. Butler, P. H. LeNoir; No. 4, Ald. Coleman, Jas. Flynn, Jas. Isles; No. 5, Ald. Ackhurst (Chairman), Robt. Taylor, Peter Hogan; No. 6, Edw. Longard, Jas. Duncan, F. Fishwick.

FIRE CONSTABLES.—No. 1, Jno. Lane, P. Kelly, Jno. Hogan; No. 2, Arthur Murphy, Richd. Currie, M. Keating, Wm. Noble; No. 3. Stephen Bowers, Jas. Hunter; No. 4, Thos. Brackett, Thos. Rhyno, Mich. Power, P. Clark; No. 5, Mich. Punch, Geo. Ackhurst, Wm. McNutt; No. 6. Jas. Warner, Jno. Young, Jos. McDermot.

Committee of Management at Fires, E. Longard, Jas. Reeves, Wm. Coleman, Geo. Lang. Fire Constables to attend Committee, Wm. Noble, Richd. Currie, Arthur Murphy, Jno. Young, Geo Ackhurst. Committee in charge of Fire Plugs, Hydrants, Pumps and Wells, No. 1, Wm. Compton; No. 2, Geo. Lang; No. 3, Jas. Duggan; No. 4, Jas. Isles; No. 5, Peter Hogan; No. 6, F. Fishwick. Committee to receive Tenders, Wm. Ackhurst, Robt. Taylor, J. Butler, Jas. Duggan and A. J. Ritchie.

Committee in charge of Engine House and other property, Chairman of Fire Wards, Captains of Engine and Axe Companies.

SUN FIRE COMPANY—*Prest.*, Jas. B. Oxley; *Vice-Prest.*, Don. Murray; *Sec'y.*, W. H. Lee.

HAND-IN-HAND FIRE COMPANY—*Prest.*, Benjm. W. Salter; *V. Prest.*, W. J. Johnston; *Sec'y.*, Stephen Tobin.

VOLUNTEER ENGINE COMPANY.

Captain, Patrick Lyons.

Sec'y, Jas. J. O'Connor; *Asst. Sec'y*, Mich. O'Brien.

No. 1, "Victoria," Steam Fire Engine—City Buildings—*Fire Wards*, Wm. Compton and Jno. D. Nash; *Fire Constable*, Stephen Bowers. Wm. Johns (1st Lieut.), Jos. Murphy (2nd Lieut.), Edw. Doran (Marshal), Jas. Ritchie, Thos. Spellman, Mich. Smyth, Thos. Sheehan, Matt. Owens, Wm. Meagher, Saml. Francis, Jas. Wilson, Geo. Browne, Wm. Carter, Chas. Franey, Patk. Young, Wm. Carroll, Jno. Browne, Matt. Young, Geo. Donohue, Fredk Major, Richd. McDonnell.

No. 2, "Albert," Steam Fire Engine—Water St. opposite Cunard's Wharf—*Fire Wards*, Robt. Taylor and Peter Hogan; *Fire Constable*, Mich. Punch. Jno. O'Malley (1st. Lieut.), Jno. Ead (2nd Lieut.), David Buyrns, Jas. Finley, Richd. Power, Mich. Aylward, Mich. Gowen,

Edw. Walsh, Jas. W. Donavon, Wm. Connors, Chas. Hayes, Thos. Power, Jno. Murphy, Edw. Estano, Jas. Carey, Saml. Skelton, Wm. Kelley, Fras. Mullighan, Richd. Power, Fras. Creamer, Jno. DeGrouchey, Thos. O'Malley.

No. 1, Hand Engine "Rapid"—Parade—*Fire Wards*, Jas. Isles and Jas. Flynn; *Fire Constables*, Thos. Bracket, Thos. Rhyno. Mich. Power. Con. Phelan (1st Lieut.), Patk. McGlenn (2nd Lieut. and Treasurer), David McGlenn, Mich. Neville, Patk. Connors, Richd. Cahill, Mich. MacKey, Law. Healey, Jno. Mockler, Jer. Murphy, Jer. Sullivan, Josh. Roonan, Thos. Meagher, Mich. Connors, David Neville, Mich. Jordan, Wm. Fitzpatrick, Jno. Callaghan, Jas. W. Flinn, Jas. Fitzpatrick, Jas. Garde.

No. 2 Hand Engine—Parade—*Fire Ward*, Jas. Duggan; *Fire Constables*, P. Clark and W. McNutt.

No. 3, Hand Engine, "Chebucto"—Parade—*Fire Wards*, Jas. Butler and P. Le Noir, J. Flynn (1st Lieut.), Patk. King (2nd Lieut.), Mich. Meagher, Mich. Keeffe, Jno. Connolly, Jas. Whelan, Jno. Falley, Jas. Dwyer, Patk. Healey, Edw. Meagher, Patk. Flynn, Patk. Hogan, Denis Murphy, Thos. Tobin, Mich. Doyle, Thos. Sullivan, Wm. Feagan, Mich. Ried, David Dillon, Jno. Cuddehie, Jas. Quinn, Jno. Gilmore.

No. 4, Hand Engine "Resolute"—Maitland Street—*Fire Wards*, F. Fishwick and J. Duncan; *Fire Constables*, Jas. Warner and J. McDermot. Jno. Bradley (1st Lieut.), Jas. Buyrns (2nd Lieut.), Mich. Lonergan, Wm. Loughlin, Wm. Browne, Thos. Hogan, Philip Flynn, Mich. Murphy, Thos. Gulley, Richd. Fitzgerald, Edw. Carey, Wm. O'Neill, Sylvester Donoghue, Mich. Hurley, Patk. Murns, Jno. Connors, Wm. Keagan, Jno. Meagher.

No. 5, Hand Engine "Etna"—Argyle Street—*Fire Ward*, A. J. Ritchie; *Fire Constable*, M. Keating. Jas. Brophy (1st Lieut.), Tim. Meagher (2nd Lieut.), Thos. Rooth, Robt. Mooney, Jno. Browne, Nich. McCann, Thos. Callaghan, Jas. Meagher, Stephen Swaine, Jno. Flemming, Jno. O'Connell, Jas. Wallace, Jas. Anthony, Martin Flynn, Andw. Buyrns, Mich. Keeffe, Fras. Baizley, Edw. Quirke.

No. 6, Hand Engine "Alma"—Spring Garden Road—*Fir Ward*, G. Blaiklock; *Fire Constables*, Jno. Lane, Patk. Kelly and .. Hogan. Richd. Molloy (1st Lieut.), Alex. Keville (2nd Lieut.), Mich. Finlan, Jno. Murphy, Mich. Kermer, Mich. Murphy, Philip Lowrie, Walter Bourke. Thos. Doyle, Andw. Defraytes, Jas. O'Neill, Thos. Meagher, Wm. Meagher, Andw. Mackey, Thos. Flynn, Jno. Lynch, Edw. Doran, Jas. Donnelly, Geo. Pickles, Thos. Quirke, Jas. Rooley.

Keeper of Engine House, Edward Harrington.

VOLUNTEER AXE COMPANY.

Captain, Robert Stewart.

STAFF OF THE ARMY IN NOVA SCOTIA.

Major-General, Major-General CHARLES HASTINGS DOYLE.
Aid-de-Camp, Captain H. W. Clerke, 62nd F.
Major of Brigade, Captain R. B. Stokes, 16th F.
Assistant Qr.-Master General, Major St. George Mervyn Nugent, *unattached.*
Town Major, Colonel Augustus F. Ansell, *unattached.*
Commanding Royal Artillery, Colonel J. H. Francklyn, C. B.
Commanding Royal Engineers, Lieutenant-Colonel Spencer Westmacott.
On Particular Service, Major J. W. Laurie.
Chaplains, Rev. E. W. Milner, A. M., and Rev. Edmund Butler, *R. C.*
Deputy Commissary General, Leonce Routh.
Asst. Com. Generals, William Palmer, Edmund J. McMahon, and Edward L. Ward.
Dep. Asst. Com. Generals, J. S. O. Sutherland, Edmund John Johnstone, Henry Wm. Hackman, and Edward Estridge.
Dep. Inspector-General of Hospitals, John D. McIlree.
Staff Surgeon Major, J. G. Wood, M. D.
Staff Asst. Surgeons, Geo. Youell, Richard Wolseley, and Edward H. Lloyd, M. B.
Barrack Master, Captain P. P. Trotman, late 1st W. I. R.

MILITARY STORE DEPARTMENT.

Deputy Superintendent of Stores, R. R. Pringle, (relative military rank *Major*). *Dep. Assts. do.*, C. W. E. Holloway, T. Sparkes, and J. C. Willis, (relative military rank *Lieut.*) *Temporary Clerk*, T. Micklewright. *Storemen*, C. Grant and J. Hilton. *Armourer*, R. Foley. *Carpenter*, J. Inglefield. *Messenger and Office Keeper*, J. Todd.

ROYAL ENGINEER DEPARTMENT.

Commanding Officer, Lieut.-Colonel Spencer Westmacott. *Clerks of Works*, T. F. Hanlon, H. J. Atkins, and George Robins. *Clerks*, Thos. Goudge and Wm. Claridge. *Office Keeper*, Wm. Pickles.

PURVEYOR'S DEPARTMENT.

Purveyor, W. Amey. *Dep. Purveyor*, Andrew Henderson.

BARRACK DEPARTMENT.

Barrack Master, Captain P. P. Trotman, late 1st W. I. R. *Barrack Sergeants*, Jas. Sage (Sup. Bk. Sergt.), Thomas Downes, and Fredk. Hardinge.

Royal Artillery.

The Royal Arms and Supporters, with a Cannon, "*Ubique*" over the Gun, and "*Quo Fas et Gloria ducunt*" below it.

Colonel.
J. H. Francklyn, C.B.

Lieut.-Col.
M. Clifford

Captains.
J. D. Haviland, *m.*
G. Wilkinson
E. C. Bolton
C. G. Luard
E. C. Vaughan, *adjt.*

Lieutenants.
H. H. Webber
P. Lewes
S. Pym
J. Wall
W. B. Hemans
A. J. Anderson
E. Kensington
T. B. Reeves
Surg., J. R. Lewis
Qr.-Mr., S. Blair
Blue—facings red.

Royal Engineers.

The Royal Arms and Supporters, with a Cannon, "*Ubique*" over the Gun, and "*Quo Fas et Gloria ducunt*" below it.

Lieut.-Col.
Spencer Westmacott

Captain.
H. W. H. D. Dumaresq

Lieutenants.
W. Keith
G. M. Collings
W. Innes
J. A. Millar
Scarlet—facings blue velvet.

16th (Bedfordshire) Regt. 2ND BATT.

Colonel.
S. H. Berkeley, *gen.*

Lieut.-Col.
Oliver Langley

Majors.
John Henderson, *lt. col.*
C. L. DeWinton

Captains.
C. Coote Grant
Wm. C. Bancroft
Horace Ximenes
John W. Helyar
G. C. S. Lombard
W. L. Ingles
John H. Crosse
Alex. D. Thomson
James Davis
Robert B. Stokes
Richard J. Evans, *m.*
Henry Kelsall

Lieutenants.
Charles W. Isdell
George Street
Thomas Russell
A. J. Pinson, *I. of M.*
Albert Neame
Charlton M. R. Reyne
James D. Knox
Frederick Grant
John Pyne
Rt. W. Wetherell, *adjt.*
Arthur E. Cooch
Currer F. Busfield
Sydney H. Davies
Charles Platt

Ensigns.
Christopher S. Bailey
Norman C. Griffith
George R. A. Deane
George Griffiths
Reinhold B. Bald
Samuel John Pullin
Herb. Wm. Thompson
Edward W. Carleton
Henry J. Croft
Richard F. Percy

Paym., Mark Teversham
I. of M., A. A. Pinson, *lt.*
Adjt., R. W. M. Wetherell, *lt.*
Qr.-Mr., James Winter
Surg., Jas. R. Fiennell.
A. S., Joseph R. Kehoe.
Facings yellow.

17th (Leicestershire) Regt. 2ND BATT.

The Royal Tiger. "Hindoostan." "Affghanistan." "Ghuznee." "Khelat." "Sevastopol."

Colonel.
Sir R. Airey, K.C.B., *m.g.*

Lieut.-Col.
Alexander McKinstry

Majors.
David L. Coltharst
C. H. J. Heighman

Captains.
James B. H. Boyd
W. D. Tompson
John Hunter
William T. Stuart
Norris Goddard
Francis H. Gee
Charles G. Grant
Joseph O. Travers
John Bellamy
William Robinson
James Creagh
Francis J. Berkeley

Lieutenants.
George D. Webber
Isaac Colquhoun
J. U. Mosse, *I. of M.*
G. A. Crickitt
Alexander Fluder
Edward Mason
Henry S. Wedderburn
Thomas Braddell
Alex. A. Ross, *adjt.*
Richard F. Bros
Henry C. Deane
William R. Corballis
Edward J. Harris
Lambart F. W. Dwyer
Arthur H. Palmer
John Mush

Ensigns.
Henry F. Dent
George Augustus Cox
Richards H. Dunning
George James Muillard
William Lonsdale
William Mogg Rolph
Charles E. G. Burr
Frederick T. Blackley
A. H. W. Mansergh

Paym., N. G. Smith
I. of M., J. U. Mosse, *lt.*
Adjt., Alex. A. Ross, *lt.*
Qr.-Mr., W. W. Monk
Surg., James E. Clutterbuck, M.D.
A. S., Alex. Allan, M.D.
Facings white.

STAFF OF THE NOVA SCOTIA MILITIA.

Commander-in-Chief, His Excellency the Right Hon. the EARL of MULGRAVE.
Aids-de-Camp, { *Lt. Col.* Edward Wallace, *unatt.*; *Lt.* Robert G. Haliburton, 6th Halifax Regt.
Quarter Master General, *Adjutant General*, { *Col.* R. Bligh Sinclair.
Inspecting Field Officer of Militia and Volunteers, *Col.* John Winborn Laurie, Major H. M. Army.
Brigade Majors, { Middle Division, *Lt. Col.* Michael Tobin. Western Division, *Lt. Col.* Thomas Adams.
Surgeon General, Rufus S. Black, M. D.
Judge Advocate General, Andrew M. Uniacke, D. C. L.

1st Halifax Regt.

Lt. Colonel.
Thomas C. Kinnear

Captains.
Edward Lawson
William G. Anderson
Edward Binney

1st Lts.
Alfred G. Jones
Robt. Romans, jr., *adjt.*
Thomas Adams, jr.
Andrew Mitchell
W. H. Creighton

2nd Lts.
H. A. Jennings
E. Kenny, jr.
James B. Duffus
William R. Adams
John A. Sinclair
J. C. Brenner
John Duffus, jr.
W. C. Grant
C. R. Kinnear

2d (Queen's) Halifax Regt.

Lt. Col.
Henry Pryor

Major.
Henry Mignowitz

Captains.
Thomas A. Bauer
Francis B. LeCain
S. L. Shannon
James C. Cogswell
Henry Harvey
George E. Moren
G. A. F. LeCain
William Cunard
H. C. D. Twining

1st Lts.
W. M. Harrington
John H. Symons
James G. Tobin
David W. Ross
John Willis
W. A. DeBlois, *adjt.*
George Fraser

2nd Lts.
Frederick Creighton
A. Creighton
Gregory Tobin
Andw. DeB. Merkel
Thomas P. Studd
Thomas Clay
Alexander Scott

Surg., C. Cogswell, M.D.
A. S., E. Jennings, M.D.

3rd Hx. Regt.

Lt. Colonel.
Adam Reid

Majors.
Thomas Kenny
Archibald Harshaw

Captains.
E. Duckett, *P. M.*
Hon. H. Wier
J. S. Belcher, *adjt.*
George McKenzie
Thomas Bayne
William J. Wiswell
John Campbell
Thomas A. Hyde
Thomas E. Kenny
Otto Weeks, jr.
F. Traunweizer

1st Lts.
J. W. Cragg
D. R. Cutlip
Peter Ross
M. Kearney, jr.
John T. Compton
John T. Wylde
James Parker

2nd Lts.
Alexander Scott
Joseph Della Torre
Edward Billing, jr.
George E. Knowlan
George R. Anderson
A. K. MacKinlay
Charles E. Brown
Charles F. DeWolf
Frederick Howe

Sur., W. H. Davies, M.D.
Qr. Mr., Samuel Gray

4th Hx. Regt.

Major.
Edward Pryor

Captains.
Peter Power
Azor Stevens
William B. Hamilton
John Martin
Charles Hamilton
James Pryor
John E. Hosterman
Joseph Wier

1st Lts.
George Grono
George Munroe
Charles Gray
William J. Stairs
William Richardson
William E. Brine

2nd Lts.
J. Bushman
E. Ryan
J. Saul
James B. Oxley
Benjamin W. Salter
M. P. Black, *P. M.*
James F. Richardson
George J. Troup
Charles Black
William F. Uniacke
Edward H. Pryor
Charles H. Hamilton
John H. Harvey
C. A. Creighton
F. S. Beamish
William Twining
James T. Greenwood
John B. Fay
Charles Allison

Surg., D. McNeil Parker, M.D.
Qr. Mr., T. Hosterman

5th Hx. Regt.

Lt. Col.
H. A. Gladwin

Major.
Thomas R. Grassie

Captains.
John Parker
James Brown
R. A. Logan, *Q. M.*
W. G. Archibald
David Archibald
William Dowling

1st Lts.
Miles Logan
Mal. McInnes
George Parker
Scott Hutchinson

6th Hx. Regt.

Majors.
Henry Y. Mott
J. M. Chamberlain

Captains.
James A. Moren
Robert M. Barratt
Geo. C. Whidden, *P. M.*
J. W. Johnston, jr., *adjt.*

1st Lts.
Charles J. Lordly
James A. Moren, jr.
Wm. A. Johnston
Lemuel J. Morton
John E. Whidden
James W. R. Johnston
Charles S. Nelson
R. G. Haliburton, A.D.C.

2nd Lt.
J. Norman Ritchie

Colchester Regts.

1st Batt.

Lt. Col.
James D. Blair

Majors.
William C. Eaton
David Page

Captains.
William Flemming
Samuel Creelman
Francis R. Parker
Charles Blanchard
Robert Carter
William McNutt
G. S. Rutherford
Thomas Miller
Robert Pollock, jr.
William Dunlap

1st Lts.
Jotham B. Waddell
George Carter
David Caulter
William Archibald
Adam Dunlap
John G. Nelson
G. S. Rutherford, 3rd
William Fulton
John F. McCurdy
Elinkim Tupper
John McKay
William Chipman

2nd Lts.
Sterns McNutt
Isaac O. Christie
John Bunyeat
James K. Blair
David Clark
Andrew Moore
Matt. Sanderson
Robert Gammell, 2nd
Robert Dunlap
Samuel Johnson
Thomas P. Lynch
Henry Sibley

Q. M., S.G.W. Archibald
Surg., D. B. Lynds, M.D.

2nd Batt.

Lt. Col.
Peter S. Archibald

Captains.
John Crowe
James D. Baird
Robert Corbett
James Flemming
George Campbell
Thomas D. Davidson
William A. Fulmore
Jon. W. Crane
Abner Fulton
Eben. F. Munro

1st Lts.
Alexander Blair
Daniel McLaughlin
John Blair
Isaac McCurdy
Silas Corbett
John W. Davison
Mark Fulmore

2nd Lts.
John Dickson
David Douglas
James B. McNutt
James Barnhill
W. Dickson, *adjt.*
Robert Wadman

Surg., Sam. Muir, M.D.
A. S., A. C. Page, M.D.

3RD BATT.

Lt. Col.
Alexander Conkey

Captains.
John Miller
Joseph Dickson, *adjt.*

1st Lts.
Robert Logan
David A. Campbell

P. M., William Fraser
Q. M., Arch. Patterson

Pictou Regts.

1ST REGT. 1ST BATT.

Major.
James D. B. Fraser

Captain.
John McKinlay

1st Lts.
James Fogo
Daniel Hockin
James Ives
H. Primrose, *Q. M.*
Alexander J. Patterson
James McDonald
Wm. N. Rudolf
Henry R. Narraway

2nd Lts.
G. J. Campbell
William Gammon
Peter Crerar
Robert Doull
George Doull
Clarence Primrose
John R. Noonan
Charles T. Irving

Surg., G. M. Johnston, M.D.

1ST REGT. 2ND BATT.

Major.
David Matheson

Captains.
Angus Sutherland
William Smith
John McKay

1st Lts.
John McKay
John McDonald
Hugh McKenzie
James McLeod
John McKenzie
Alex. Cameron

2nd Lts.
Hector McLean
Alexander Matheson
William Ross
John McLeod
John McDonald
Angus McKay
Alex. McPherson
William Matheson
Charles Fraser
John Hogg

P. M., James M. Ross
Adjt., Jno. D. McDonald
Surg., Wm. E. Cooke
A. S., W. G. Sutherland
Q. M., A. C. McDonald

2ND REGT. 1ST BATT.

Captains.
James Fraser
John McP. Fraser
Alexander Fraser
Roderick McKay
William H. Davies
Neil McKay
David Dickson

Adjt., John Holmes

2ND REGT. 2ND BATT.

Lt. Col.
David Murray

Major.
Donald Robertson

Captains.
David Murray, jr., *adjt.*
Robert S. Copeland
John McDonald
Don. Chisholm
William Powell
Walter Murray
William Smith
Adam McKenzie
Alexander Cameron

1st Lts.
Alexander Dewar
Angus McKinnon
N. P. Olding
Alex. Grant
B. Arbuckle
John Thompson
David Smith
James McKay

2nd Lts.
David Smith
John McDonald
Don. McKinnon
James McKenzie
Robert Robertson
David Patterson
John Copeland
Alexander Robertson
Daniel Simpson

Guysboro' Regts.

1ST BATT.

Major.
W. O. Heffernan

Captains.
Thomas Peart
Edwd. J. Cunningham
William Hart
John Jamieson
Edm. H. Franchville
James Marshall
William Simpson
Styles Hart
James B. Hadley
James Fitzgerald
George Scott

1st Lts.
Thomas Keating
Lothrop Myers
John Mahoney
James Feltmate
William Bigelow
William Hartshorne
John Ehlar
H. R. Cunningham
Abner Myers
Edward Elheaton
Michael Morris

2nd Lts.
Daniel Lawlor
James A. Tory
Thomas McColl
Joseph Hadley
Thomas C. Peart
Thomas Simpson
William Wylde
Jon. Hartley
Joseph Boudroit
William L. DesBarres
James Wallace
Louis DesBarres
Robert Cutler

2ND BATT.

Lt. Col.
John J. Marshall

Major.
William Lynch

Captains.
William A. McKeen
Angus Kirk
John W. Archibald
John A. Hudson

1st Lts.
David McKeen
David Archibald
John W. McKeen
Samuel Archibald
Joseph B. Marshall
John Stuart
Thomas Smith
Hall Foster

2nd Lts.
John Campbell
Daniel Glencross
John Sinclair
John Archibald

Adjt., John Forbes
Qr. Mr., J. T. Archibald

Sydney Co. Rgts.

1ST BATT.

2ND BATT.

Captain.
Joseph Gerrior

Cumberland Rgs

1ST BATT.

Captains.
David Pugsley
Thomas Logan
Martin Bent
Asher Black
Thomas Smith

1st Lts.
William Dixon
James Coates
Amos Page
David Lawrence
J. W. Oxley
W. B. Cutten
William F. Bent
Amos S. Blenkhorn
Benjamin Smith

2nd Lt.
Thomas Coates

2ND BATT.

Captains.
Joshua Huestis, *adjt.*
Alex. Tait

1st Lts.
Robert McNutt
John Patten
H. N. Oxley
Lemuel Bigney
Alex. McFarlane, 1st
Mark Patten

2nd Lts.
James D. Purdy
George Thompson
W. N. Davidson
Robert Duncan
Benjamin Stevens

Q. M., Jas. B. Davison

Parrsboro' Corps

Lt. Col.
James Ratchford

Major.
Jesse Lewis

Captains.
John Pettis
Ebenezer Kerr
J. W. Fullerton
A. P. Bradley, *adjt.*
Charles Ward

1st Lts.
Caleb E. Lewis
Charles Smith
James Ward
James Howard
David P. Fullerton
John Pettis, jr.

2nd Lts.
Nathan Morris
H. R. McKenzie
Robert Kerr

P. M., Edwd. Vickery
Surg., W. Y. Theal, M.D.
Q. M., Fredk. Yorke

Hants Regiments

1ST BATT.

Lt. Col.
Hon. R. A. McHeffy

Majors.
Robert McHeffey
Samuel Palmer

Captains.
James Sangster, *adjt.*
Edward Carver
John Otis King
Edward McLatchey
John A. Jenkins
Nathan Taylor
John Payzant

1st Lts.
Elk. Young
Harry King, *P. M.*
Edward Taylor
Silas Taylor
David Shaw
Monson H. Goudge

2nd Lts.
John Godfrey
William Dill
Nat. McHeffy
Joseph Scott
E. LeB. Butler
F. LeB. Butler

Surg., B. DeW. Fraser, M.D.
Q. M., Edwd. O'Brien

2ND BATT.

Lt. Col.
Benjamin Smith

Captains.
John C. Withrow
James J. O'Brien
Samuel Meek
Arthur M. Cochran
Alexander Thompson
Samuel Densmore
William E. Casey
Donald Ferguson
John McDougall

1st Lts.
Joseph J. Blackburn
Samuel McLellan
William O'Brien
Adam Dickey
John McLellan
Andrew Main
Robert Sterling
James Thompson
Joseph Madill
Jas E. Withrow
Oliver Blois
James Anthony
John Ferguson
Robert Falkner
James Douglas
John Dimock
George Smith
J. W. H. Withrow

2nd Lts.
J. A. Whittear
Don. Thompson
Harry B. Murphy
John Clark
Caleb Henegar
John Grant
Osmond O'Brien
Philip Burgess
John T. Scott
James A. Scott
Wm. Lawrence
Jacob Withrow, 2nd

Q. M., David Frieze

3RD BATT.

Major.
Francis Parker

Captains.
James Sterling
Francis Harvie
John Lockhart
Anthony Shaw
Nich. Mosher
Arch. Smith
Job Harvie, *adjt.*

1st Lts.
Saml. Martin
James Harvie
Joseph Rathburn
John Chambers
Hugh McCallum
Shubael Dimock
Chris. Dennison

2nd Lts.
John Sweet
Sterns Dimock
William McKay
James Mosher

Surg., J. H. Dennison, M.D.

King's Co. Rgts.

1ST BATT.

Lt. Col.
Samuel Chipman

Captains.
John Belcher
Richard Starr
Daniel Moore
Wm. A. Chipman
Jos. H. Starritt
George F. Robinson
David Ells
John M. Caldwell
Charles Gesner

1st Lts.
B. B. Woodworth
Wm. Woodworth

Surg., C. C. Hamilton, M.D.
Q. M., Jas. M. Dickey

2ND BATT.

Lt. Col.
Joseph Crane

Major.
John Fuller

Captains.
James F. Davison
Jacob M. Seaman
James Palmeter
Edw. P. Borden
Josh. W. Borden
Aug. Brown
Irad Benjamin

1st Lts.
Wm. C. Dennison
James Rathburn

2nd Lt.
George Graham

P. M., John Fisher
A. S., E. L. Brown, M.D.

3RD BATT.

Captains.
Richard Wimsby
Wm. H. Lyons
Wm. Miller
Law. Harris
Alex. Patterson
Abr. Spinney

1st Lts.
John Boles
Wm. Burgess
B. H. Calkin
James Morton

2nd Lts.
Isaac Jackson
Wm. S. Sharp
Clement S. Burgess
Wm. Webster
George Fisher
Elisha D. Harris
John Welton
George Neily
Geo. Best
Wm. Magee
James Palmer
John Kirkpatrick
Leonard Fitch

P. M., Jas. M. Silver
Surg., Holmes C. Masters, M.D.
A. S., Ingils Van Buskirk, M.D.

Annapolis Rgts.

1ST BATT.

Q. M., James Gray

2ND BATT.

Lt. Col.
Caleb Shafner

Captains.
Robt. Stone, *adjt.*
John Shafner
Caleb Marshall
Samuel Morse
Benj. Leonard

1st Lts.
Charles Barteaux
Abner Sanders
Wm. Morse

2nd Lts.
Inglis Phinney
George Dodge
Jesse Oakes
Rufus Banks
George Shafner
B. McNair
Alfred Studdart
John Eager
H. B. McGee
Saml. E. Stone

Q. M., John Ross
Surg., J. Primrose, M.D.

Digby Regts.

1ST BATT.

Captains.
Charles Budd
Henry Stewart
Alpheus Jones
Charles Tucker
Joseph Pancroft
Jones Morehouse
Israel Outhouse

1st Lts.
John Chute
Chris. Spect
H. E. Payson
Saml. Young
Robert K. Timpany
Robert Journeay
Joseph Gidney

2nd Lts.
Botsford Viets
John Dakin
John W. Wright
Robert Jones
Wm. Denton
Wm. Sanders
Wm. Nichol
Thos. Jones

2ND BATT.

2nd Lt.
James V. Stuart

Shelburne Regts.

1ST BATT.

Lt. Col.
Cornelius White

Major.
Wm. Holden

Captains.
Gilbert McKenna
Charles Stalker
Wm. Stalker
Josh. Snow
James Holden
Robt. R. Thomson
James Griffin
John McDonald
Alex. Hamilton
Robt. McIntosh

1st Lts.
Samuel Locke, jr.
James Muir, jr.
Wm. Hemeon
Alex. McNaughton
Wm. Arnold
Abner Perry
Lothrop Freeman
Thos. Johnson
Jas. Hogg.
Wm. J. Bell

2nd Lts.
Wm. Snow
Alex. McKenzie
Henry W. Smith
Wm. McLarran
Jacob Allen
John Pierce
John Deane
Jos. Walters
Wm. McKay
Robt. P. Woodill

Adjt., H. G. Euslow
Q. M., Andw. Barclay
Surg., G. Snyder, M.D.

2ND BATT.

Major.
J. S. Doane

Captains.
John Lyle
Andw. Crowell
Samuel Snow
Watson Nickerson
Solomon Rendrick
Jas. C. Smith

1st Lts.
Bardlett G. Covell
Richard P. Kenney
David Thomas
Josiah Snow
John K. Snow
James R. Kenny
Wm. H. Coffin
Gavin V. Lyle

Adjt., Prince McLarren
P. M., O. W. Homer
Q. M., Arthur W. Doane
Surg., Israel K. Wilson, M.D.
A. S., H. S. Kelly, M.D.

Yarmouth Rgts.

1st Batt.

Captains.
C. V. N. Blanvelt
Abram Blanvelt
Mich. Susette
John Ryder
Reuben Abbot
Ambrose Andro
Zach. Porter
D. D. Boudran
L. B. D'Entremont
Nat. Travas
Leon Porter
Whitman Goodwin
Jas. M. Lent, *adjt.*

1st Lts.
Peter White
C. F. Hatfield
Jer. Sims
Elismore Smith
Harvey Hamilton
—— D'Entremont
Jas. Doucette, jr.
Peter Sinotte.
Daniel Sargent
Henry McLaren
Peter D'Entremont

2nd Lts.
Andw. Coter
Jas. Fowler
Maunda White
Calvin Hurlburt
Edw. Laattin
L. Porter
Reuben Babin
Jos. Roberts
Neh. Spinney
Wm. Gavel

Adjt., Jas. M. Lent
Q. M., J. V. N. Hatfield
Surg., G. J. Farish, M.D.
A.S., Jas. C. Farish, M.D.

2nd Batt.

Majors.
J. B. Dane
E. W. B. Moody

Captains.
Hon. Stayley Brown
Joseph Shaw
Edwd. Huestis
John Cook, jr.
Joseph Stoneman, jr.
John Flint
Thos. D. Chipman
J. W. H. Rowley
Jesse Shaw
Nathan Butler
John W. Moody
James Murray, jr.
Charles Tooker
Wm. Robertson
Moses S. Porter
Nathan Hilton
Reuben McKinnon
John Tooker

1st Lts.
George Terry
John Rose
E. Cleaveland
John Hemeon
James Nickerson
George S. Brown
Heman Gardner
Nelson Corning, jr.
Jesse Moses
Stephen Payson
Norman J. Bond
Andw. Durkee
Robert Hunter
Thos. B. Dane
Stephen Patten, jr.
John Churchill
Peter R. Crowell
Foster Piper
John Cann

2nd Lts.
Benj. Cleaveland
George H. Redding
John Haley
Dennis Horton
Charles W. Kelly
Nehm. Patch, jr.
Jos. Burrill
William Currier
Nat. E. Patten
Nat. Crosby
Charles Tedford
Abner Burns
Knowles Crosby
Charles Huntington
Richard Crosby, 2nd
Gilbert Sanderson
Jacob W. Crosby
Nelson Corning

Adjt., Geo. Bingay, *cpt.*
Surg., Jos. B. Bond, M.D.
A. S., Jos. N. Bond, M.D.
Q. M., Jos. Tooker
P. M., H. A. Grantham

Queen's Co. Regt.

Lt. Col.
Jon. Dewolf

Captains.
Whitman Freeman, *adj.*
Freeman Tupper
Jabez F. Park
Charles Allison
Israel Henry
Don. Campbell

1st Lts.
Matt. McLearn
Smith F. Roberts
Edwd. Mack
James F. More
Jas. Dewolf
E. H. Barnaby
Saml. Freeman, jr.
John Kempton
John Payzant

2nd Lt.
Edwd. D. Davison

Q. M., Andrew Cowie

Lunenburg Rgs.

1st Batt.

Major.
George T. Solomon

2nd Lts.
Edw. Dowling
Stannage Jacobs
Rufus Oxner
James Fraser
Alfred Oxner
Henry Gates
James Dowling
Henry Oxner

Surg., Godfrey Jacobs, M.D.

2nd Batt.

Lt. Col.
John Heckman

Captains.
Henry S. Jost
Fred. Ernst
Wm. Heckman
Benj. Lerge
Robert Scott

1st Lts.
James D. Selig
Peter Strum, jr.
Adolph Gaetz, *Q. M.*
Gasper Eisenhaur
Robert Lindsay
James Kedy
Alex. Kedy

2nd Lts.
Alfred Zwicker
Lewis Knaut
Elk. Zwicker
James Andrews
Gideon Longille
Jos. Worthlake
John Scott

Surg., Alex. Lane, M.D.

3rd Batt.

Lt. Col.
J. H. Kaulback

Captains.
Wm. Drew
John Harley
Nich. Oxner
G. T. U. Miller
Jos. P. Miller, *adjt.*

1st Lts.
John Miller
John Smith
Danl. Spinney
James Koch

2nd Lts.
Aaron Morse
Enos Sponagle
Nelson Chesley
Benj. Manning

4th Batt.

Lt. Col.
Hon. John Creighton

Major.
Charles Evans

Captains.
Benj. Mason
Fras. C. Millett
George Ross
Robt. Russell
David Crandall
Wm. Marvin

1st Lts.
Charles Lordly
Mich. Publicover
James Bond, jr.
Wm. Robinson
John Frail
Henry Alders
James Chandler
Robt. Smith

2nd Lts.
George Duncan
John Stewart
Chas. Kilshey
Jos. Bezanson
Henry B. Mitchell
John Naas, jr.
John Corkum

Adjt., Danl. Dimock
Surg., Jos. Steverman, M.D.

Cape Breton Rgs.

1st Regt. 1st Batt.

Lt. Col.
Charles E. Leonard

Majors.
H. W. Crawley
Saml. Plant

Captains.
Chas. Dodd
Chas. T. Barrington
Geo. Rigby
Wm. Gammell
John L. Hill
Robt. Bridge
Lauch. Robertson
Arnold Holmes

Lieuts.
Chas. Dumaresq
George Hill
Don. McNeil
John D. Clarke
Douglas Rigby
Alex. Bown
York Barrington
Blowers Archibald
Don. N. McQueen
George Burchell
Henry V. Bown
Edwd. C. Bown
Alfred Gibbons
John H. Christie
Charles W. Hill
Ewen McNeil
Saml. Plant, jr.
Henry Moore
John Barrington
Wm. McQueen
Theo. Spencer
Benoni Sheppard
Edm. M. Dodd, jr.

Surg., T. E. Jeans, M.D.

1st Regt. 2nd Batt.

Lt. Col.
Hugh Munro

1st Regt. 3rd Batt.

Lt. Col.
Peter H. Clarke

Captains.
G. H. Gesner, *adjt.*
Don. Gilles

Lieuts.
Anthony Martell
Joseph Martell
Thomas Dixon
Charles Lea
Joseph Martell
Ron. McDonald
Doug. McDougall
Arch. Gilles
Jos. Gilles

Surg., H. B. Forman, M.D.

1st Regt. 4th Batt.

Major.
Alexander Munro

Captains.
James Brown, *adjt.*
J. T. McKinnon
James Mathewson
John D. Gilles

Lieut.
C. McKinnon

2ND REGT. 1ST BATT.

Majors.
John Ferrier
Isaac Le Visconte

Captains.
John Fuller
Patk. Duan

1st Lts.
Thomas Bosdet
Peter McNeil
Wm. Le Visconte
John F. Fuller
Wm. G. Ballam
James De Carteret
David Gracohy

2nd Lts.
Edwd. E. Binnet
John H. Ibindress
Peter Bosdet
Edward Orange

Surg., H. Fixott, M.D.

2ND REGT. 2ND BATT.

Lt. Col.
N. H. Martin

Major.
John Cameron

Captains.
Maurice Kavanagh
John Morrison
John B. McNeil
Law. Kavanagh, jr.

1st Lts.
Don. Campbell
Maurice J. Kavanagh
Robt. McNab
John Proctor

2nd Lts.
James Proctor
Alex. Murray

3RD REGT. 1ST BATT.

Major.
John H. McKeen

Captains.
Don. McDonald
Angus McNeil
James Smith
Angus McLeod
Lauchlin McDougall
Hiram Blanchard

Lieuts.
Malcom McKay
Angus Beaton
Don. Beaton
Lambert Smith
Wm. McKeen, jr.
Duncan Cameron
Nich. Murphy
James McDonald
Saml. Beaton
John McDonald
Don. McLean
Lauchlin McLean
John McLeod
Peter Smyth

3RD REGT. 2ND BATT.

4TH REGT. 1ST BATT.

Lt. Col.
Nat. Clough

NOVA SCOTIA VOLUNTEERS.

Halifax Artillery.

Capt...Richard Tremain
1st Lt...John Shaffer, jr.
2d Lt...Geo. T. Smithers, *adj.*
Surg...W. J. Almon, M.D.

Pictou Artillery.

Capt...John McKinlay
1st Lt...Alex. J. Patterson
2d Lt...George Davies
Surg...Henry Kirkwood, M.D.

Syd. Mines Artillery.

Capt...R. H. Brown
1st Lt...Edmund Robinson
2d Lt...Charles B. Brown

FIRST HALIFAX BATTALION.

Commandant, CAPTAIN W. CHEARNLEY, Chebucto Greys.

Scottish Rifles.

Capt...Andrew K. Mackinlay
1st lts...William Murray
George R. Anderson
2d lt...J. S. MacLean
Qr. Mr...J. N. Ritchie, *2d lt.*
Surg...W. H. Davies, M.D.

Chebucto Greys.

Capt...William Chearnley
1st lts...George Piers
Fitzgerald Cochran
2d lts...Charles M. Nutting
John H. Tobin
Qr. Mr...Alexander Keith, jr.
Surg...John H. Slayter, M.D.

Mayflower Rifles.

Capt...George Fraser
1st lts...James K. Rousselle
Thomas E. Studd
Surg...Charles Tupper, M.D.

Halifax Rifles.

Capt...Thomas E. Kenny
1st lts...John O'Connor
Michael J. Cochran
2d lts...William Barron
John D. Cummins
Qr. Mr...James Butler
Surg...Andrew Cowie, M.D.

1st Com. Irish Rifles.

Capt...Peter Bulger
1st lt...John Doran
Surg...James D. Hume, M.D.

1st Dartmouth Rifles.

Capt...David Falconer
1st lt...J. W. Johnston, jr.
2d lt...Joseph Austen
Surg...W. H. Weeks, M.D.

2d Dartmouth Rifles.

Capt...Wm. H. Pallister
1st lt...Thomas A. Hyde
2d lt...Thomas Symnot

HALIFAX COUNTY.

City Guards, Halifax.

Capt...Wm. Myers Gray
1st lt...John Hoyt
2d lt...Michael Conroy, jr.
Surg...Wm. C. Flowers, M.D.

Victoria Rifles, Hx.

Capt...J. C. Mackintosh
1st lt...Thomas A. Grigor
2d lt...James Mackintosh
Surg...H. B. Forman, M.D.

Granite Rifles, Peggy's Cove, St. Myts. Bay.

Capt...Seth Milberry
1st lt...James Landry
2d lt...Richard Daubin

Union Coast Guards, Lower Ward, St. Marygts. Bay.

Capt...William Munroe
1st lt...James Cornelius
2d lt...Wm. Redman

COLCHESTER CO.

Colchcs. Rifles, Truro.

Capt...William S. Yuill
1st lt...Thomas Crowe
2d lts...Richard Craig
Leander S. Crowe
Surg...Charles Bent, M.D.

Rothsay Blues, Truro.

Capt...Charles Blanchard
1st lt...James K. Blair

2d lts...Robert Fletcher
David G. Dickson
Qr. Mr...D. Fumigalli
Surg...Charles Bent, M.D.

Sterling Rifles, Tatamagouche.

Capt...David Campbell
1st lt...Wm. M. Blackwood
2d lts...Wm. A. McDonald
Arch. Campbell
Surg...E. D. Roach, M.D.

CUMBERLAND CO.

Wallace Greys.

Capt...William Huestis
1st lt...John A. Studd
2d lts...Leander N. Betts
Robert Kerr
Surg...Robert Mitchell, M.D.

Acadia Rifles, Pugwash

Capt...Henry G. Pineo
1st lt...Elias King
2d lts...Edward Pineo
Wm. H. Rogers
Surg...Joseph Clarke, M.D.

Amherst Rifles.

Capt...Amos Fowler
1st lt...Aaron Church
2d lt...Joseph Moore
Surg...W. F. Carritt, M.D.

PICTOU CO.

Highland Rifles, Mt. Thom.

Capt...John McLeod
1st lt...Angus Davis
2d lt...John Dunbar

Welsford Rangers, River John.

Capt...James Kitchen
1st lt...Charles Henry
2d lts...Christopher Perrin
Daniel Seiler
Qr. Mr...David McKenzie

Pictou Greys.

Capt...Robert Doull
1st lt...S. H. Holmes
2d lt...Daniel McKenzie
Surg...Wm. E. Cooke, M.D.

Clyde Rifles, Rogers Hill.

Capt...William Ross
1st lt...Harop McKean
2d lt...George McKenzie

Albion Mines Local Volunteers.

Lieut. Colonel...James Scott

FIRST COMPANY.

Capt...Robert Redpath
1st lt...Robert Wilson
2d lts...James Clish, jr.
Richard Partridge

SECOND COMPANY.

Capts..George Scott
John Carr
1st lt...James Clish
2d lt...Mur. McPherson
Surg...Lewis Johnston, M.D.
*Qr. Mr.*David Coghill

SYDNEY CO.

Antigonish Rangers.

Capt...Donald McKenzie
1st lt...Rodk. Grant
2d lt...Wm. Grant
Qr. Mr...J. Beck
Surg...Alex. McIntosh, M.D.

GUYSBOROUGH CO.

Port Mulgrave Melford Rifles.

Capt...Isaac Wylde

Chedabucto Greys.

Capt...F. C. Mahon
1st lt...L. W. DeBarres
2d lt...Wm. Kedy
Surg...Edward Carritt, M.D.
Qr. Mr...Thomas Condon

Sherbrooke Guards.

Capt...John A. McDonald
1st lt...Charles McIntosh
2d lt...John McKenzie
Qr. Mr...Wm. H. McDaniel
Surg...John McMillan, M.D.

Gold Miners Rifles, Sherbrooke.

Capt...P. S. Hamilton

CAPE BRETON.

Sydney Mines Local Volunteers.

Lieut. Col...Richard Brown

FIRST COMPANY.

Capt...Robt. Bridge
1st lt...Douglas G. Rigby
2d lt...Thomas E. Jeans

SECOND COMPANY.

Capt...Y. A. W. Barrington
1st lt...Edwd. J. C. Barrington
2d lts...Wm. McQueen
H. W. Archibald
Surg...Thomas J. Jeans, M.D.

Sydney Artillery and Rifle Company.

Capt...O. Crewe Read
1st lt...Edmund Outram
Surg...L. Johnston, M.D.

Sydney Rifles.

Capt...Newton L. Mackay
1st lt...Robt. Martin
2d lt...Alex. McInnes

Sinclair Rifles, Block House Pt., Cow Bay.

Capt...Marshall Bourinot
1st lt...Arthur H. Bourinot
2d lt...Michael Collins

Little Bras d'Or Rifles

Capt...J. H. Christie
1st lt...Chas. Robertson
2d lts...Joseph McVarish

Hawkesbury Rifles, Ship Harbor.

Capt...Mal. McPherson
1st lt...Charles Embry
2d lts...John W. Hart
Angus Grant
Daniel Hennessy, *adj.*

Mulgrave Rifles, Arichat.

Capt...John Ballam
1st lt...Daniel O'C. Madden
2d lt...John J. Jeans

HANTS CO.

Windsor Rifles.

Capt...Benj. DeW. Fraser
1st lts...Wm. S. Tremain
Charles E. Harding
2d lt...John W. Ouseley
Qr. Mr...Peter S. Burnham
Surg...Samuel Logan, M.D.

Albany Rifles, Windsor

Capt...Charles J. Wilkins
1st lts...Daniel E. Geldert
John Keith
2d lt...Gasper Drillo
Qr. Mr...J. H. Hoare

Shubenacadie Rifles.

Capt...Wm. Blake
1st lt...Henry L. Yeomans
2d lts...Ken. Sutherland
Richard McHeffy
Qr. Mr...James E. Cole
Surg...Dun. McLean, M.D.

KING'S CO.

King's County Rifles.

Capt...Charles H. Gosner
1st lt...David H. Clarke
2d lt....Wm. Belcher
Surg...James Miller, M.D.
A. S....John Struthers, M.D.

ANNAPOLIS CO.

Annapolis Artillery and Rifle Compy.

Capt...Wm. R. Ruggles
1st lt....Daniel McDonald
2d lt....James Milledge
Surg...Francis Robinson, M.D.

Paradise Rifles.

Capt...John Saunders
1st lt....Wm. H. Bishop
2d lt....Burton Neily

Central Yeoman Corps, Bridgetown.

Capt...Edward C. Young
1st lt....James Farnsworth
2d lt....Melbourne Morse

Clementsport Rifles.

Capt...Wm. Ray
1st lts...Robert Henderson
Reg. W. Shaw
2d lt....Edwin Gates
Qr. Mr...George Jones
Surg...Robert J. Ellison, M.D.

DIGBY CO.

Digby Rifles.

Capt...Stephen C. Dexter
1st lt....John Holdsworth
2d lts...Henry C. Bonnett
John Bennett
Wm. Aymar
Surg...H. Sydas, M.D.

Westport Guards.

Capt...Joseph Dakin
1st lt....Joseph Collins
2d lt....Charles F. Ruggles

Digby Artillery and Rifle Company.

Capt...John K. Viets
1st lt....Edwin Bent
2d lt....John S. Selig
Surg...Robt. Stephen, M.D.

YARMOUTH CO.

Yarmouth Rifles.

Capt...John W. H. Rowley
1st lt....Thomas B. Dane
Qr. Mr...Wm. Tooker

Hebron Rifles.

Capt...J. Whitman Crosby
1st lt....Charles Cahar, jr.
2d lt....Zach. Patten

LUNENBURGH CO.

Lunenburgh Rifles.

Capt...
1st lts...Charles E. Kaulback
James Hall
2d lts...Thomas Carroll
Henry B. Kaulback
Qr. Mr...Joseph Creighton
Surg...S. J. Jacobs, M.D.

Mahone Bay Rifles.

Capt...Benj. Legge
1st lt...Nat. Strum
2d lts...George Duncan
Alex. Kedy
Qr. Mr...Lewis Knaut
Surg...Chas. Gray, M.D.

El Dorado Rifles, Ovens.

Capt...Fredk. Burgess

THE NAVY.

Commander-in-Chief of the North American and West India Stations—His Excellency Sir ALEXR. MILNE, K.C.B., Rear Admiral of the White, with temporary rank as Vice-Admiral.
Commodore of 1st class, Hugh Dunlop, C.B.
Flag Lieutenant, William Jardine.
Secretary, Frederick J. Fegen.
Clerks to Secretary, John T. Sueter and Alexander W. Brett.

OFFICERS OF H. M. NAVAL YARD.

Naval and Victualling Storekeeper and Accountant, John N. MacGregor. *Clerks*, James Punchard and Richard Hartshorne. *Store Porter*, Peter Pierce.

H. M. VICTUALLING DEPARTMENT, HALIFAX.

Victualling Storekeeper and Accountant, J. N. MacGregor. *Clerk*, Charles J. Hill.

NAVAL HOSPITAL, HALIFAX.

Duties conducted by the Naval Storekeeper.

[*S.* denotes Screw; *P.* paddle-wheel.]

ABOUKIR, 86. *S. Ship*, 3091 Tons. 400 H.P.
Recv. Ship, Jamaica.

*Commod.*Hugh Dunlop, C.B.
Flag lt..Hugh H. Knocker
Secy.....F. W. S. Ponsonby

Capt....Peter Cracroft
Masters..John Parsons
John P. Dillon
Wm. B. Calver
Chap....Rev. Thos. Howe, A.B.
Paym...George M. Lang
Ch. Eng.James Harwood

ARIADNE, 26. *S. Frigt.* 3214 Tons. 800 H. P.

Capt....Edwd. W. Vansittart
Lieuts...Charles R. Maberly
Benjamin H. Key
C. P. Fitzgerald
G. T. H. Boyes
Master...Cornelius Fox
*1st lt Mar.*Vernon W. Sims
Surg....John C. Ingles
Chap. & Nav Ins } Rev. D. E. Domville
Paym...Joseph Whittall
Ch. Eng.James Patterson
Sub. lt...Charles E. Reade
Ast.Surg.G. W. L. Harrison
Ast. Pay.Stephen L. Lancaster

BARRACOUTA, 6. *P. Slp.* 1053 Tons. 300 H.P.

*Comman.*George J. Malcolm
Lieuts...Vincent Williams
Basil E. Cochrane
Master...Wm. C. Bicknell
Surg....George B. Newton
Paym....Henry M. D. Wilson
*Ast.Surg.*Samuel Bamfield

CADMUS, 21. *S. Corvette* 1466 Tons. 400 H.P.

Capt....John F. Ross
Lieuts...N. D. F. Lillingston
Henry S. Sandys
George G. Hunt

Master...Edwin Wise
*1st lt Mar.*Charles F. LaCoste
Surg....Wm. H. Adam
Paym...Henry W. Arlidge
*Nav.Inst.*Richard A. Fowler
*Ch. Eng.*Edward J. B. Bird
*Ast. Sur.*Samuel Grose

CHALLENGER, 22. *S. Corvette.* 1462 Tons. 400 H. P.

Capt....John J. Kennedy, C.B.
Lieuts...Alfred Eaton
Hilary M. Carre
Wm. E. Fitzgerald
Master..Alfred W. Rea
*1st lt Mar.*T. P. Norton
*Nav. Inst.*Frank. Buckley
Surg....Wm. N. Brake
Paym...Wm. M. Shanks
*Ch. Eng.*James Mangnall
Sub-lt...Arthur L. Trevor
*2d Mastr.*Alfred S. Bradley
*A. Surgs.*Wm. J. Thomason
C. H. Rason

CYGNET, 5. *S. Gun Vessel.* 428 Tons. 80 H. P.

*Comman.*Walter S. de Kantzow
Lieut....John D'Arcy Irvine
*Ast.Surg.*George Duncan
*2d Mastr.*Jesse Dixon
*Ast.Pym.*Henry M. Bernard

DESPERATE, 7. *S. Sloop.* 1038 Tons. 400 H.P.

*Comman.*Arthur T. Thrupp
Lieuts...James Grant
Harry F. Yeatman
Master..Edward Spence
Surg....Daniel Saunders
Paym...James C. Meagher
*Ch. Eng.*James G. G. Dunn
*Sub. Lt.*Charles C. Rising
*Ast.Surg.*Wm. Johnston, M.D.

GREYHOUND, 17. *S. Slp.* 880 Tons. 200 H. P.

*Comman.*Henry D. Hickley
Lieuts...John L. Gilby
Charles S. Cardale
Master...Benjamin B. Stuart
Surg....Doyle M. Shaw
Paym...George Munro
*Ast.Surg.*M. J. Rahilly, M.D.
*Ast. Pay.*P. O. M. Presgrave

IMMORTALITE, 51. *S. Frigate.* 3052 Tons. 600 H. P.

Capt....George Hancock
Lieuts...Richards Wells
Thomas K. Hudson
R. Sheepshanks
Horatio Austin
Master...Charles G. Johnston
*Capt Mar.*H. N. C. Blanckley
*1st lt Mar.*Charles R. Brand
Chap. & Nav Ins } Rev. G. W. Incledon
Surg....Wm. L. Gordon, M.D.
Paym...G. W. Anderson
*Ch. Eng.*Fras. G. Barr
*A. Surgs.*Wm. Carmichael, M.D.
George Monteath, M.D.
*Ast. Pay.*Robert K. Heaven

JASON, 21. *S. Corvette.* 1711 Tons. 400 H.P.

Capt....Edwd. P. B. Von Donop
Lieuts...Frederick Hardy
Weedon Dawes
Somerled MacDougall
Master...John Waye
1st lieut M. Artil } Francis E. Begbie
Chap. & Nav Ins } Rev. Jos. W. Grimes
Surg....Robt. W. Beaumont
Paym...Jas. W. P. Foord
*Ch. Eng.*George H. Beaton
Sub-lt...R. W. P. Powney
*Ast. Sur.*C. C. Mitchinson
*A. Paym.*H. W. P. Kooystra

KITE, 3. *P. Vessel.* 300 Tons. 170 H.P. *Bermuda.*

LANDRAIL, 5. *S. Gun-Vessel.* 425 Tons. 80 H. P.

*Comman.*Thos. H. M. Martin
Lieut....H. St. L. B. Palliser
*As. Surg.*John S. Dobbyn
*2d Mastr.*John Riches
*As.Paym.*Fred. O. L. Patch

MEDEA, 6. *P. Sloop.* 835 Tons. 350 H.P.

*Comman.*D'Arcy S. Preston
Lieuts...Capel Wodehouse
Henry Izod
Master...Jno. G. O'Connell
*Surgeon.*Jas. McE. Wallace
Paym...JohnWotton
*Ch. Eng.*John Hood
*As. Surg.*John Brown
*As. Pay.*Wm. H. E. Mitchell

MELPOMENE, 51. *S. Fyt.* 2860 Tons. 600 H.P.

Capt....Charles J. F. Ewart
Lieuts...George W. Carter
Henry F. Hovenden
John Shortt
Edm. C. Drummond
Edwd. Denny
Master...Thomas Pounds
*1st lt Mar.*John F. Sanders
Chap. & Nav Ins } Rev. W. V. Lloyd, A.M.
*Surgeon.*Wm. Ross, M.D.
Paym...Richard Allen
*Ch. Eng.*Edm. Rivers
Sub-lt...Thomas S. Jackson
*A. Surgs.*Richard Ratcliffe
James Trimble
*A. Paym.*Thomas Elliott

NETTLE. *S. Gun-Boat.* 20 H.P.

Tender to "Terror." *Bermuda.*

NILE, 78. *S. Ship.* 2622 Tons. 500 H.P. *Flag Ship.*

Capts...Edwd. K. Barnard
Addtnl..Pet. F. Shortland, *S.S.*
John Orlebar, *S.S.*
*Comman.*Basil S. Dell. Hall
Addtnl..Peter A. Scott, *S.S.*
Lieuts..Thos. T. Phillips
John H. Evens
James S. Trotter
Charles Jenkins
Wm. H. C. St. Clair
Fredk. Walter
John D'Arcy
Wm. H. Hall
Master..Chas. J. Polkinghorne
Addtnl for S.S. } Thos. W. R. Pike
Edwd. E. Carey
Wm. N. Scarnell
Edwd. Mourilyan
*Cpt. Mar.*F. H. Ruel
1st lieut Mr. Art } Arthur French
*1st lts Mr.*Thomas M. Whale
Lau. P. Shawe
Chap...Rev. Edw. D. Bowman
Surg....John W. Reid, M.D.
Addtnl..Wm. J. Domville, M.D.
Paym...George J. Starr
*Nav. Ins.*Samuel Coles
*Ch. Eng.*Thomas Ramsay
*A. Surgs.*Wm. H. Lloyd
Ingham Hanbury
James Bradley
*2d Mstrs.*Albert Gain
W. E. Archdeacon, *S.S.*
*A. Paym.*Joseph Bright
Henry C. Medder
Wm. H. Martin
Daniel V. Hamilton
Bertram Mitford
John Heath

NIMBLE, 5. *S. Gun Vessel.* 428 Tons. 80 H.P.

Tender to the "Nile."

Lieut....John D'Arcy
*2d Mastr.*Albert Gain
A. Surg...James Bradley
*A. Paym.*D. V. Hamilton

ORLANDO, 46. *S. Frigt.* 3740 Tons. 1000 H.P.

Capt....George G. Randolph
*Comman.*Fredk. W. Wilson
Lieuts...James B. Grove
Charles H. Stirling
A. C. S. Blackett
Edmund J. Church
Master..Alfred J. Veitch
*Capt. Mr.*Edwd. F. Pritchard
*2d Lt. Mr.*Orlando R. W. Wood
Chap....Rev. Fredk. Gibens
Surg....Wm. G. Goldin, M.D.
Paym...Wm. E. Saunders
*Nav. Inst.*Tim. Sullivan
Ch. Eng...John Oliver
Sub-lts...Wm. Otter
Sebastian Gasslot
*A. Surgs.*Wm. Roche
Wm. F. Ryall
A. Paym...Byron Stratford

PETEREL, 11. *S. Sloop.* 669 Tons. 150 H.P.

*Comman.*Geo. W. Watson
Lieuts...George W. J. Aldham
Hon. Evan L. V. Mostyn
Master..John Richards
Surg....Arch. Stevenson
Paym...Henry Pengelley
Sub-lt...Samuel Pulley
*A. Surg.*Dunbar A. Jemison

Phæton, 39. *S. Frigt.* 2396 Tons. 400 H.P.

Capt....Edward Tatham
*Comman.*Wm. S. Brown
Lieuts...Arthur A. W. Onslow
Andrew J. Kennedy
Charles A. F. Paget
Henry S. Kerr
Master ..
*Capt. Mr.*John W. A. Kennedy
*2d lt. Mr.*Henry A. Thomas
Chap. & Nav Ins} Rev. W. W. Campbell
Surg....John T. Caddy, M.D.
Paym...Frns. G. Pearce
*Ch. Eng.*Joseph H. Keane
Sub-lts..Arthur L. Clarkson
Thomas Howes
*A. Surgs.*Thomas Roche
Abraham J. Bolton
*A. Paym.*John H. F. Alston
James E. Stanton

Plover, 5. *S. Gun Vessel* 426 Tons. 80 H.P.

Comman.Hon. Armar L. Corry
Lieut....Edwd. S. Mangan
*2d Mastr.*Alex. M. Mould
*A. Surg.*Godfrey Goodman
*A. Paym.*Wm. H. Gribbell

Rinaldo, 17. *S. Sloop.* 951 Tons. 200 H.P.

*Comman.*Wm. N. W. Hewett
Lieuts...Arthur H. Allington
Ralph L. Turton
Master...Edwd. C. Smyth
Surg....Arch. L. Archer, M.D.
Paym...Alex. Thompson
*Ch. Eng.*John Syder
Sub-lts..Robert L. Byng
Edwd. F. Day
A. Surg..Robert Nelson

Spiteful, 6. *P. Sloop.* 1054 Tons. 280 H.P.

*Comman.*Wm. C. F. Wilson
Lieuts...James N. Croke
Francis C. H. Dent
Master...Richard T. N. Pearce
Surg....Francis W. Davis
Paym...Wm. H. Clyma
A. Surg..Wm. Graham
*2d Mastr.*Albert H. Otter
*A. Paym.*S. S. L. Needham

Steady, 5. *S. Gun Vessel.* 431 Tons. 80 H. P.

*Comman.*Henry D. Grant
Lieut....Orford S. Cameron
*2d Mastr.*Charles Wotton
*A. Surg.*Thos. Milne, M.D.
*A. Paym.*Eben. Waymouth

Styx, 6. *P. Sloop.* 1957 Tons. 280 H.P.

Comman.Hon. Wm. J. Ward
Lieuts...Frns. R. Blackburne
George R. Doukin
Master...James Robertson
Surg....Thos. McGahan
Paym...Robert Taylor
*Ch. Eng.*Chas. P. Turner
Sub-lt..C. A. Hayes
*A. Surg.*Robt. H. T. Gilbert

Terror, 16. *Iron S. Floating Battery.* 1971 Tons. 200 H.P. *Bermuda.*

Capt....Fred. H. H. Glasse, C.B.
Lieut...Howard Kerr
Master..Andw. J. Armstrong
*Ch. Eng.*John Brown
*A. Surg.*George Curtis
*A. Paym.*John Kiddle

Vesuvius, 6. *P. Sloop.* 970 Tons. 280 H.P.

Capt..Richard V. Hamilton
*Lieuts.*Lewis M. Croke
George H. Blake
Master..John J. P. Hitchfield
Surg....Thomas McCarthy
Paym...Edward C. Turnine
*Ch. Eng.*Andw. McFarlane
*A. Surg.*Joseph C. Grigg

CORRECTIONS, ADDITIONS, &c.

The three following Societies are to be substituted in place of those on pages 71 and 81 :—

Temperance Aid Association.—*President*, George Matheson. *Secretary*, Richard J. Whall. *Treasurer*, John Lanigan. *Committee*, R. Boak, J. L. Whytal, P. Monaghan, E. Morrison, and R. M. Barratt.

St. Mary's Catechistical Society.—*President*, His Grace the Archbishop. *Vice-President*, D. Carroll. *Treasurer*, Jas. Cochran. *Secretary*, Wm. Monaghan. *Assistant Secretary*, P. Wallace.

Halifax Catholic Institute.—*President*, Jas. M. Brown. *Vice-President*, Wm. Compton. *Secretary*, Thomas Connolly. *Treasurer*, D. H. Pitts.

County of Hants—Chas. J. Wilkins, to be a Justice of the Peace.

INDEX.

Page
Anniversaries and Feasts..... 4
Attornies and Barristers.....58
Acadia College, Wolfville 65
Alumni.....66
Acadian School, Halifax.....67
Agents for Lloyds.....79
Acadian Iron Company.....85
Additions.....123
Board of Revenue.....55
Works 55
Exam'rs Med. Licenses.56
Ship Masters.56
Barristers and Attornies.....58
Society.....61
Baptist Ministers 73
Home Missionary Society.74
Board Foreign Missions.74
Association & Convention.74
British N. American Association.83
Banks :—Halifax Banking Co...87
Nova Scotia.....87
British North America.....87
Union, of Halifax..... 87
Savings 88
Chronological Cycles 2
Calendar Pages.....6 to 29
Customs Department.....55
Comm'r Crown Lands Office....55
Indian Affairs.....56
Province Notes.....56
St. Peter's Canal.....56
Reciprocity Treaty 56
Ancient Records 56
Gold Fields.....56
Poor Asylum, Halifax..79
Court, Supreme.....57
of Error.....57
Marriage and Divorce.57
Vice Admiralty 57
Clergy Established Church.....68
Roman Catholic Church.70
Colonial Church Society.....70
Church Scotland Miss. Ass.....70
County of Halifax.....78
Colchester.....89
Cumberland.....90

Page
County of Pictou.....91
Hants 94
Kings 95
Annapolis 7
Digby 98
Lunenburgh 99
Queens 100
Shelburne 101
Yarmouth.....102
Sydney 104
Guysborough 105
Cape Breton.....106
Victoria.....107
Inverness 108
Richmond.....109
Consuls at Halifax 78
Companies.....84
Cape Breton Circuit.....104
Dartmouth Steamer Time Table..47
Steamboat Company.85
Marine Railway 85
Officers.....88
Dalhousie College, Halifax.....67
Diocesan Church Society.....69
Ember Days..... 2
Eclipses 3
Explanation Calendar Pages.... 5
of Common Notes.. 7
Holy Days.....23
Signals, Halifax.47
Executive Council.....52
Eastern Circuit.....89
Feasts, fixed and moveable 4
Farmer's Calendar. .....6 to 29
Financial Secretary's Office.....55
Governor of Nova Scotia 52
Government Offices and Officers.55
Gorham College, Liverpool.....67
Grand Divison Sons Temperance.80
House of Assembly.....54
Horton Academy, Wolfville 66
Halifax Grammar School.....67
City Mission.....77
Royal Yacht Club.....79
Mechanics' Institute....80
Library 85

Page
Halifax Library.....85
City Corporation.....111
Fire Department.....112
Vol. Engine Company..112
Axe Company.....113
Insane Hospital, Dartmouth....56
Insurance Co's and Agencies ...85
Interest Table.....110
King's College, Windsor.....64
Alumni.....65
Scholarships....65
Light Houses.....36
Legislative Council.....53
Ladies' Bible Association.....77
Merchant's Signals, Halifax....49
Masonic Lodges, &c.....61
Ministers Church of Scotland...70
Free Christian.....76
Will Baptist.....76
Congregational Church.76
Lutheran Church.....76
African Methodist....76
Baptist.....76
Mic-Mac Missionary Society....77
Medical Society.....81
Militia of Nova Scotia.....115
Normal School, Truro.....64
National School, Halifax.....67
Nova Scotia Bible Socity.....76
Building Society...84
Horticultural Soc'y.85
Militia.....115
Volunteers.....119
Odd Fellows, Order of.....64
Officers, Staff of Army.....114
Military Store Dept...114
Engineer Department.114
Purveyor's Departmt.114
Barrack Department..114
Royal Artillery.....114
Engineers.....114
16th Regiment.....114
17th Regiment.....114
Militia Staff.....115
N. S. Militia.....115
Artillery.....119
Volunteers.....119

Page
Officers Royal Navy.....121
Halifax Naval Yard..121
Victuallg. Yd.121
Naval Hosptl.121
Planets, Signs of the..... 2
Morning and Evening.. 2
Post Office, General, Halifax....30
Masters, Nova Scotia.....32
Provincial Secretary's Office....55
Penitentiary.....55
Presbyterian College.....66
Academy, Halifax..66
Education Board...66
Seminary Board...67
Ministers.....74
Board For. Miss...75
Home Missions....76
Pictou Academy, Pictou.....67
Probate Oath.....110
Queen's Printer.....56
Rogation Days..... 2
Railway Time Table.....45
Office.....56
Roads and Distances.....51 & 110
Receiver General's Office.....55
Retired Members of Council....52
Seasons, beginning and length.. 3
Stage Coaches and Steamers....46
Sable Island.....55
Supervisors of Great Roads.....56
St. Mary's College, Halifax....66
Francis Xavier's College.....66
Societies.....79
Shore Circuit.....99
Tariff of Duties.....40
Telegraph Company.....84
Directors & Operators.84
Universalist Church, Halifax...76
Union Protection Fire Company.82
Volunteers, Nova Scotia.....119
Windsor Collegiate School.....65
Wesleyan Academy, Sackville...68
Theological Institution.68
Methodist Missionaries.71
Missionary Society....73
Western Circuit.....94
Young Men's Chris. Association.77
Zodiac, Signs of the..... 2

BROWN'S BRONCHIAL TROCHES

"A SLIGHT COLD," COUGH, Hoarseness, or Sore Throat, which might be checked with a simple remedy, if neglected, often terminates seriously. Few are aware of the importance of stopping a Cough or "SLIGHT COLD," in its first stage; that which in the beginning would yield to a mild remedy, if not attended to soon attacks the lungs.

"BROWN'S BRONCHIAL TROCHES" were first introduced eleven years ago. *It has been proved that they are the best article before the public for* COUGHS, COLDS, BRONCHITIS, ASTHMA, CATARRH, the Hacking Cough in CONSUMPTION, and numerous affections of the THROAT, giving *immediate relief.*

PUBLIC SPEAKERS AND SINGERS

will find them effectual for clearing and strengthening the voice.

From the Rev. J. McMurray, Halifax, N. S.

Having suffered several years with Throat Affection, to which clergymen are especially subject, and having used various remedies, I have pleasure in giving my testimony as to the relief I have had in the discharge of my Sabbath labors, from the use of "BROWN'S BRONCHIAL TROCHES." They have been a great comfort. Others to whom I have recommended them have used them with advantage.

The TROCHES are a staff of life to me.—Prof. EDWARD NORTH, Pres. Hamilton College, Clinton, N. Y.

State House, Senate Chamber, Boston, Dec. 21, 1860.

JOHN I. BROWN & SON:

Gentlemen,—Your Troches are too well and favorably known to need commendation, but I will merely say that I have used them frequently during the past five years, and regard them as the best preparation known to me for the vocal organs.

CHARLES A. PHELPS, *Pres. Mass. Senate.*

From Mrs. Barrow, Boston Academy of Music.

MESSRS. JOHN I. BROWN & SON,—I have constantly used your "Bronchial Troches" for two years, and find them particularly efficacious in clearing and strengthening the voice, either for singing or speaking.

"My communication with the world has been very much enlarged by the *Lozenge*, which I now carry always in my pocket; that trouble in my throat (for which the 'Troches' are a specific) having made me often a mere whisperer."....N. P. WILLIS.

"I have never changed my mind respecting them from the first, excepting to think yet better of that which I began thinking well of."....REV. HENRY WARD BEECHER.

"I have proved them excellent in Whooping Cough."...DR. WARREN.

Obtain only 'Brown's Bronchial Troches,' which, by long experience, have proved their value, having received the sanction of Physicians generally, and testimonials from eminent men throughout the country.

JOHN I. BROWN & SON, CHEMISTS AND PROPRIETORS,

425 Washington Street, (opposite Essex St.)

Boston.

Sold by all Druggists, at Twenty-Five Cents per Box.

BROWN, BROTHERS & CO.,

3, 4 & 5 ORDNANCE SQUARE,

(SUCCESSORS TO JOHN NAYLOR.)

Dealers in DRUGS AND MEDICINES, Dye Stuffs,

CONFECTIONERY,

Patent Medicines, PERFUMERY, Brushes, Combs, Sponges,

WAX FOR WAX FLOWERS,

Garden Seeds, &c.

And all articles usually sold in Drug Stores.

AGENTS FOR

DUBARRY'S REVELENTA ARABICA FOOD, AND DR. JAYNE'S FAMILY MEDICINES.

"CLIFTON HOUSE,"

WINDSOR, N. S.

Conducted on the English and American systems combined.

This magnificent Hotel (lately erected) is now open for the accommodation of the

TRAVELLING PUBLIC,

being situated immediately adjoining the Railway Depot and Telegraph Office, and having in connection the offices of the St. John, N. B. and American Steamboats; and Express, and Western Stage Coaches, makes this House a desirable home for Travellers and Tourists visiting Windsor.

Coaches leave immediately after the arrival of morning Train *from* Halifax, for Wolfville, Kentville and Annapolis,—returning one hour previous to the departure of the afternoon Train *for* Halifax.

R. T. MUIR,

Wholesale and Retail Dealer in every description of

BRITISH & FOREIGN WRITING PAPERS,

EMBRACING:

Foolscaps,	Letter Papers,
Note Papers,	Printing Papers,
Steel Pens,	Envelopes,
Blank Books,	Penholders,
Pocket Books,	Writing Desks,
Drawing Books,	Memo. and Pass Books.
Artists' Materials,	Portfolios,

Stereoscopes and Stereoscopic Views,

Photographs and Photograph Albums, Playing, Printing, and Ladies' and Gentlemen's Visiting Cards,

Together with a large assortment of Presentation Books, in Rich Morocco and other Bindings; Bibles, Testaments, Church Services and Prayer Books, School Books, &c., Wholesale and Retail, at extremely low prices. BOOK-BINDING of every description executed with neatness and despatch.

LONDON BOOK STORE,

9 GRANVILLE STREET, HALIFAX, N. S.

JOHN RICHARDSON, JR.,

139 Granville Street, Halifax, N. S.

Wholesale and Retail Dealer in

DRUGS, MEDICINES, PATENT MEDICINES,

MEDICINAL COD LIVER OIL, SPICES, PERFUMERY, DYE STUFFS, LEECHES, COMBS, BRUSHES OF ALL KINDS, &c.

Physicians' Prescriptions carefully prepared.

Sea and Family Medicine Chests put up at the shortest notice.

PATENT MEDICINES.—Notwithstanding the increased duty, Byran's Camomile Pills for Indigestion, and all the advertised Remedies will be sold at Proprietor's prices, at MORTON'S Medical Warehouse, near the Province Building, Halifax, N. S., until the present stock is disposed of.

FOR LADIES' USE.—Judson's Simple Dyes of Mauve, Blue, Magenta, Violet, Green and Orange, for Silks, Ribbons, or Woollen Manufactures, may be obtained at the Agency of G. E. MORTON & CO., 12, 25, and 50 cent bottles, with directions.

VOLUNTEER DRILL BOOKS.—Field Exercises, by authority—Pocket Ed.

THE INDEX, the organ of the Southern Confederacy, published weekly in London, will be supplied at Morton's News Agency.

☞All the Illustrated and other principal London Journals, supplied by annual subscription, or otherwise, as received by fortnightly steamers.

TRUSSES, SUPPORTERS AND BRACES.

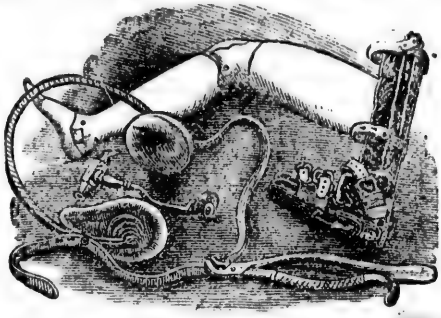

The great number of radical cures of Hernia, within the last few years, by the use of Dr. J. W. PHELPS' Spinal Spring Trusses, has given them preference over all others. His apparatus for the correction and cure of all kinds of deformities are used at the Massachusetts General Hospital, and are recommended by the first surgeons in Europe and America.

ARTIFICIAL LEGS, ARMS AND HANDS,

Apparatus for Club Feet, Spinal Corsetts for Projecting Shoulders and Distorted Spines, Laced Stockings, Knee Caps, and all other kinds. At the

Sign of the Golden Eagle,

No. 68 Tremont Street,..... BOSTON.

THOMAS P. WAY,

Importer of British and Foreign

Earthenware, China, Glassware,

CUTLERY,

TEA TRAYS, TOBACCO PIPES,

WATER FILTERS, MILK PANS, &c.

Corner Jacob and Water Streets,

OPPOSITE COMMERCIAL WHARF,.....**HALIFAX, N. S.**

BRANDER & WHISTON,

DEALERS IN

British & American Manufactured

BOOTS & SHOES,

Wholesale and Retail.

CITY BOOT AND SHOE STORE,

No. 114 Upper Water Street,

Opposite Commercial Wharf,.....**HALIFAX, N. S.**

INTERNATIONAL LIFE ASSURANCE SOCIETY

OF LONDON.

LOCAL DIRECTORS AT HALIFAX.

THOMAS C. KINNEAR, Esq., *Chairman.*
HENRY PRYOR, Esq.
J. G. A. CREIGHTON, Esq.
P. C. HILL, Esq., *Agent.*

This Society which has now been doing business in Nova Scotia for upwards of *twenty years*, and during that period has paid numerous policies with promptness and liberality, continues to effect insurance on lives on as favorable terms as any other English Company.

POLICIES ARE ISSUED AND

LOSSES PAID BY THE LOCAL BOARD

Without reference to London.

ONLY HALF THE PREMIUMS NEED BE PAID IN CASH,

Interest being paid on the other half.

P. C. HILL,

AGENT AT HALIFAX, FOR NOVA SCOTIA,

HALIFAX BANK BUILDING.

October, 1862.

THE COLONIAL LIFE ASSURANCE COMPANY.

INCORPORATED BY SPECIAL ACT OF PARLIAMENT.

CAPITAL, ONE MILLION STERLING.

ESTABLISHED 1846.

Governor.

THE RIGHT HON. THE EARL OF ELGIN & KINCARDINE,
GOVERNOR-GENERAL OF INDIA.

HEAD OFFICE—5 GEORGE STREET, EDINBURGH.
LONDON—81 LOMBARD STREET, E.C., and
10 ST. JAMES STREET, S.W.

Board of Directors in Halifax, Nova Scotia.

The Hon. M. B. Almon, *Banker.* | The Hon. Alex. Keith, *Merchant.*
Chas. Twining, Esq., *Barrister.* | J. J. Sawyer, *H. Sheriff of Hx.*

Medical Adviser.—D. M'NEIL PARKER, M. D.

Agent.—MATTHEW H. RICHEY.

The Directors beg to direct attention to the following advantages and facilities afforded to Assurers:—

The Local Board are empowered to accept Proposals without reference to Head Office.

Moderate rates of Premiums and liberal conditions as to residence.

Premiums received in any part of the world where Agencies have been established.

Claims settled at Home or Abroad.

POSITION OF THE COMPANY.

Amount of Assurances effected since the establishment of the Company in 1846, upwards of	£4,300,000
Annual Income of the Company	130,000

Profits divided every five years. Divisions took place in 1854 and 1859, when large additions were made to Policies. Next division in 1864.

Further information will be supplied at the Company's Offices and Agencies.

By order of the Directors,

MATTHEW H. RICHEY,

Agent, & Sec'y to the Local Board at Halifax.

CODMAN & SHURTLEFF,

13 Tremont Street, Boston,

Besides a complete assortment of articles intended for the exclusive use of the Medical and Dental Professions, have always in store, at the lowest prices, a great variety of the following articles suited to the wants of the general public.

TRUSSES.

Every desirable style of most popular patterns. Particular attention, however, being directed to the merits of a

NEW SPRING LEVER TRUSS,

which has been proved by the experience of many wearers during two years past, to be the *best Truss* yet invented, affording as it does, a circular inward and upward lifting action, while worn with such comfort that the wearer, after short experience, is almost unconscious of its presence. A pamphlet descriptive of this Truss will be sent to the address of any person enclosing a blue stamp.

ELASTIC HOSE for Varicose Veins, Swollen and Weak Joints. Of these goods we have several grades of Silk and Cotton, at corresponding prices. The sizes are full length, three-quarters, half or knee Hose, Leggins, Knee Caps and Anklets. Directions for measurement for Hose forwarded when requested. Also, Elastic and ordinary style Abdominal Supporters, Shoulder Braces, &c. Syringes of every description, Galvanic Batteries, Hearing Trumpets, Auricles, and Conversation Tubes for the Deaf.

A complete priced Catalogue of Dental and Surgical Instruments will be sent to those desiring it.

INSURANCE AND REAL ESTATE AGENCY.

JAMES W. JOHNSTON, Jr.

Barrister and Attorney-at-Law, Notary Public,

Real Estate, Mining and Insurance Agent,

WITH RESPECTABLE AGENTS THROUGHOUT THE PROVINCES, ENGLAND, & THE STATES.

OFFICE—UNION MARINE BUILDING,
BEDFORD ROW, HALIFAX.

Particular attention given to the purchase, sale and leasing of Real Estate, the formation of Mining Companies, and the procuring and transfer of Claims, Shares, &c. Also, the investment of Monies, and the collection of Debts and Accounts in the Provinces, &c.

Agent for the Albert Life Assurance and Guarantee Company of London.

Prospectuses and every information furnished gratis. The guarantee department is especially recommended to the consideration of business men and the public.

LONDON

LONDON TEA STORES.

CODMAN & SHURTLEFF,

13 Tremont Street, Boston

us
lo
of

I
ho

whi
yea
cula
that
pres
dres
El
these
price
Legg
forw
Supp
vanio
for th
A
sent t

Barr

WIT

Partic
Real Es
and tran
and the

Agent fo

Prospe
rantee de
business

LONDON TEA STORES.

The best Half-Dollar Tea in the city.

Coffees roasted and ground by steam.

Respectfully call the attention of Families and the public generally, to their present Stock of

FAMILY GROCERIES,

Which for price, quality and variety, will be found the best and cheapest in the city.

HAMS, BACON, CHEESE, &c.

Sugars, 4d., 4½d., and 5d.

H. WETHERBY & CO.,

205 BARRINGTON STREET,

AND

102 GRANVILLE STREET.

JOHN .BOWES & SON,

BOOK-BINDERS,

Hollis Street,

Victoria Buildings, over Hall & Beamish's Book Store,

HALIFAX, N. S.

Illustrated Works carefully bound. Blank Books ruled and bound to pattern.

FAIRBANKS'

PREMIUM STANDARD SCALES.

Correct in Principle, **Accurate, Convenient,**

Thorough in Construction, **and Durable in Operation.**

These scales are still made under the supervision of the original inventors, and are constantly receiving improvements, based on their skill and experience of more than *thirty* years devoted only to this branch of business. They have received MORE FIRST CLASS PREMIUMS than ALL other scales; and what is of more practical value, have received the award of SUPERIOR EXCELLENCE by the VAST NUMBERS who have used them for many years.

At our Warehouse, may constantly be found a complete assortment of all kinds of weighing apparatus, adapted to every branch of business, as:

Hay, Coal, Railroad, Ice and Farmers' Scales,

PLATFORM, COUNTER & WAREHOUSE SCALES,

Druggists', Confectioners', Butchers' and GOLD SCALES, with an ample variety of Store Furnishing Equipments, as Sugar Mills, Alarm Money Drawers, Measures, Weights, &c. *All warranted in every respect.*

FAIRBANKS & BROWN,

118 Milk St., Corner of Battery March St.,

BOSTON.

SOLD IN HALIFAX, BY

JOHN STAIRS.

ST. JOHN'S, NEWFOUNDLAND,

CLIFT, WOOD & CO.

ST. JOHN, NEW BRUNSWICK,

WILLIAM THOMSON,
T. & F. BURPEE.

AVERY, BROWN & CO.

WHOLESALE DRUGGISTS,

10 GEORGE STREET, near the Market, HALIFAX, N. S.

OFFER FOR SALE:

Burning Fluid,	Fig Blue,	Honey,
Borax,	Mustard in ¼ lb. tins	Lemon Syrup,
Tea,	Logwood,	Ginger,
Indigo,	Ext. of Logwood,	Friction Matches,
Raisins,	Redwood,	Congreve Do.
Olive Oil,	Saleratus,	Saltpetre,
Refined Coal Oil,	Seeds,	Vinegar,
Allspice,	Starch,	Liquorice,
Pepper,	Alum,	Baking & Washing Soda,
Nutmegs.	Bath Bricks,	
Cinnamon,	Black Lead,	Varnishes,
Cloves,	Copperas,	
Currants,	Confectionery,	

And a large supply of Medicines, Patent Medicines, Perfumery, Combs, Brushes, Hair Oils, Pomatums, &c., &c.

Their entire Stock being purchased with CASH, they will sell as low as any other House in the Province.

THE CHEBUCTO HOUSE!

A GENERAL EMPORIUM

—FOR—

BRITISH AND AMERICAN DRY GOODS,

WOOLLEN, COTTON, LINEN AND SILK FABRICS,

HOSIERY, Haberdashery, READY-MADE CLOTHING

COTTON WARP, &c.

ORDERS from the Country shall receive the strictest attention and supervision.

The Proprietor of the CHEBUCTO HOUSE will ensure to its patrons full value for their money; the object being to induce those who have called once, to call again.

JOHN A. BELL,

HALIFAX, N.S., October, 1862. 31 & 32 *Upper Water St.*

132 . . . . . GRANVILLE STREET. 132

HALIFAX.

M. S. BROWN,

JEWELLER AND SILVERSMITH,

Importer and Dealer in

Watches, Fine Jewellry, Electro Plated, Albata and Fancy Goods,

Keeps constantly on hand a large and complete Stock in the above department.

WATCHES of Superior make and finish at prices ranging from $10 to $100.

A very large assortment of JEWELLRY, comprising everything that is new in design, with excellence of quality.

Particular attention is paid to the importing of

ELECTRO PLATED AND ALBATA GOODS,

Especially to those superior SPOONS, FORKS, &c., which have given so much satisfaction to his patrons throughout the Province for the past fifteen years.

—ALSO—

SUPERIOR TABLE CUTLERY,

To which the attention of Housekeepers and those in the Hotel business is particularly invited.

The whole stock is offered at very moderate prices,

WHOLESALE & RETAIL.

ORDERS FROM THE COUNTRY, accompanied by a remittance, or satisfactory reference, will receive prompt attention.

A. & W. MACKINLAY,

Publishers, Booksellers and Stationers,

NEW PREMISES, No. 10 GRANVILLE STREET,

HALIFAX, N. S.

Have constantly on hand a large assortment of

BOOKS AND STATIONERY,

Which they offer on reasonable terms.

A large Supply of the

IRISH NATIONAL SERIES OF SCHOOL BOOKS

In Stock, as follows: First Book of Lessons, Second Book of Lessons, Third Book of Lessons, Fourth Book of Lessons, Fifth Book of Lessons, First Book of Arithmetic, Advanced do. Spelling Book Superseded, Sullivan's Geography Generalized, Sullivan's Small Geography, Sullivan's Grammar,

ALSO,—Lennie's Grammar, Murray's, Carpenter's, and Mavor's Spellings, Gray's Arithmetic, Tutor's Assistant, &c.

MACKINLAY'S NEW MAP OF NOVA SCOTIA,

(Second Edition, Revised.)

Beautifully colored. Size—3 feet 3 inches by 2 feet 8 inches.

PRICE—On Rollers, Varnished, 7s. 6d. each; in Book Form for Travellers, 5s. each; in Sheets, colored, 3s. 9d. each.

MACKINLAY'S MAP embraces Nova Scotia, Cape Breton, Prince Edward Island, and part of New Brunswick, and has been prepared with the greatest care, engraved on Copper Plate by one of the best English Artists.—Shewing all the common Roads and Railways, Lines of Telegraph, Telegraph Stations, Boundaries of Counties and Townships, &c.

A. & W. MACKINLAY, Sole Agents for MORISON'S PILLS.

LORDLY & STIMPSON,

Commission Merchants and General Agents,

WHOLESALE AND RETAIL DEALERS IN FLOUR, MEAL, COFFEE, TEA, TOBACCO, SUGARS, MOLASSES, LIQUORS, LONDON PICKLES, SAUCES, PORTER, ALE, &c.

No. 57 Bedford Row, first door North Stairs' Hardware Store,

HALIFAX, N. S.

"Star"

Life Assurance Society.

THE Agent of this Society continues to effect Insurance on Lives in this Province, on the most advantageous terms to the Assured.

The following figures illustrate the advance of the Society during the past five years, and show that the year 1859 by far exceeds any previous similar period :—

	No. of Policies	Sums Assured.	Annual Premium therefrom.
1855	714	£216,685	£7,825 10 4
1856	603	204,451	6,597 18 8
1857	572	221,122	7,735 9 5
1858	658	235,350	8,582 0 9
1859	812	294,495	10,172 19 6

BONUSES.

Three distinct calculations have been made with a view of appropriating the surplus sum or profit arising from the operation of the Society: at the last, made at the beginning of the year 1859, the Actuary reported that, after putting by £180,379 18s. 10d. as a reserve for future contingencies, there was available for division £67,347 15s. 9d.

The following Table will show the practical effect of this and previous divisions at the ages specified.

Age at Entrance.	Age Assured.	Amount paid to the office.	Bonus added to the sum assured.	Total amount now payable.
15	£1000	£248 15 0	£183 19 0	£1,183 19 0
20	1000	280 0 0	190 12 0	1,190 12 0
25	1000	319 7 6	201 12 0	1,201 12 0
30	1000	365 12 6	207 0 0	1,207 0 0
35	1000	419 7 6	217 0 0	1,217 0 0
40	1000	486 17 6	236 0 0	1,236 0 0
45	1000	565 12 6	249 0 0	1,249 0 0

This Table shows results which have but few equals in the history of Life Assurance.

ASSETS.

The Assured have the Security not only of the Capital Stock, but of a large invested sum, amounting to more than £300,000, which, with the well known character of the Directors of the Society, is a substantial guarantee that all claims will be met with readiness and punctuality.

PROMPT SETTLEMENT OF CLAIMS.

Claims are paid fifty days after the proof of death.

RIFLE AND YEOMANRY CORPS.

No extra premium required for any of these services.

M. G. BLACK JR., *Agent.*
R. S. BLACK, M. D., *Medical Referee.*

BELCHER'S MAP OF NOVA-SCOTIA.

Second Edition, revised and corrected.

FOR SALE BY A. & H. CREIGHTON,

Booksellers and Stationers,

HOLLIS STREET.

This is the largest and *only correct* Map published of the Province. It has been revised and corrected, and the new Counties and Townships formed since its first publication, accurately laid down, and also the routes and stations of the TELEGRAPH LINE. It can be had, mounted on cloth and rollers, colored and varnished, for the Office, the Library or Hall, 22s. 6d.; and on cloth, colored, in neat case, for the pocket for Travelling, 18s. 9d.; and on blue paper, same as a chart, 8s. 9d.

C. H. BELCHER, *Proprietor & Publisher.*

OPINIONS OF THE PRESS.

"We notice with pleasure the appearance of a second Edition of BELCHER'S MAP OF NOVA SCOTIA. This Map, originally compiled in 1834 by William McKay from actual surveys, has now been revised, and corrections down to the present year have been carefully introduced. We observe that the projected lines of Railway are marked out, and the routes and stations of the Telegraph Line are also indicated. A late Edition of a correct Map is one of the most desirable possessions. We bespeak, therefore, a speedy and extensive sale for Belcher's Map of Nova Scotia."—*Provincial Wesleyan.*

"*Belcher's Map of Nova Scotia.*—Good office Maps of our own Province have, for some time past, been in great demand; but we have not this want to complain of any longer, now that a second Edition of Belcher's excellent Map is in the market. This is a great improvement upon the old one. Errors which must have been all but unavoidable at the time the Map of 1834 was published, and which became more apparent as the interior of the country came to be better known, have in this Map been, for the most part, carefully corrected. Not the least valuable of the many additions made, is the laying down of the several lines of Railway lately surveyed, and the courses of the Telegraph lines and the marking out of localities where the Telegraph offices are situated. The corrections and improvements reflect much credit on the draughtsman, and must have cost him no small amount of labor. The execution of the work is, in the highest degree, admirable."—*Acadian Recorder.*

—*ALSO*—

BELCHER'S INTEREST TABLES,

At 6 per cent.

QUEEN INSURANCE COMPANY.

FIRE, LIFE AND ANNUITIES.
REVERSIONS AND ENDOWMENTS.

CAPITAL—ONE MILLION STERLING

Chairman, Bernard Hall, Esq. *Depy. Chairman*, Jos. Kitchen, Esq. *Manager and Actuary of the Company*, J. Moncrieff Wilson, Esq., Liverpool. *Sub-Manager*, John E. Leyland, Esq., Liverpool.

Agent for Nova Scotia,

STEPHEN TOBIN, Esq.....HALIFAX.

Office, opposite Tobin's Wharf.

*** The last published Government Returns show that the increase in duty paid by the Queen Company in 1860 over 1859 was larger than that of any Scotch or Irish Office, that it was only exceeded by one Office established out of London, and only by three of those in London. Of the fifty-two Offices doing Fire business in the United Kingdom, the Queen was only exceeded by four.

Solicitor, JAMES THOMSON, Esq. *Medical Referee*, W. J. ALMON, Esq., M. D.

FIRE INSURANCE.

SECURITY FIRE INSURANCE COMPANY, of New York City.
Cash Capital, $500,000. Surplus, $159,015.

LORILLARD FIRE INSURANCE COMP'Y, of New York City.
Cash Capital $500,000, with a large Surplus.

MARKET FIRE INSURANCE COMPANY, of New York City.
Cash Capital $200,000, with a Surplus of $70,392.

☞ In the above Companies dealers receive 75 per cent. nett profits.

LAMAR FIRE INSURANCE CO., of the City of New York.
Cash Capital, $300,000. Surplus, $46,805.

STANDARD FIRE INSURANCE CO., of the City of New York.
Cash Capital, $200,000. Surplus, $28,349.

☞ The Capital Stock of the above Companies is securely invested in Bonds and Mortgages, being first liens on Real Estate in the City of New York, Bank Stocks, and other securities.

MARINE INSURANCE.

PROVINCIAL INSURANCE COMPANY OF CANADA.
Capital, $1,743,520.
GEO. C. WHIDDEN, AGENT....HALIFAX, N. S.

"BELCHER'S FARMER'S ALMANACK FOR 1862.—We have receeived from the Publisher a copy of this old and well established periodical. It contains aqout 150 pages of valuable information, including Astronomical calculations, Farmer's Calendar, Army, Navy and Volunteer intelligence, Societies, Provincial and County Offices and Officers, Religious Denominations, Tariff of Duties, &c., &c. It is neatly printed and seems to exceed in interest any number that has preceded it."—*Morning Chronicle.*

ESTABLISHED 1817.

WM. F. KNIGHT,

CARRIAGE TRIMMER,

DEALER IN

Saddlery, Harness, Whips, Horse Clothing,

TRUNKS, ETC.

No. 176 HOLLIS STREET,

HALIFAX.

Victoria Buildings,

Hollis Street.

James Bowes & Sons,

Printers,

Victoria Buildings, Hollis St.,

(Up Stairs,)

Halifax, N. S.

Wedding Cards and Envelopes neatly printed.
Stock Certificates, Policies, Bye-Laws, Bill Heads,
Cards in every form,
&c., &c.
The best Machinery used in the various branches of the business.

South End Tea & Grocery Store,

We have the Choicest and Best Teas, Coffees, Spices,

Sugars, Flour, Meal, Cheese, London Pickles, Hams, &c.

With a varied and selected assortment of

FIRST-CLASS GROCERIES,

Can always be obtained at the

LOWEST RATES....TERMS CASH.

GEORGE 'S BOLTON,

Corner of GRANVILLE and SACKVILLE Streets,

Halifax, N. S.

CHARLES ROBSON & CO.

No. 11 GRANVILLE STREET,

Importers of

SILKS, Shawls, Mantles, FLANNELS, Blankets, SHIRTINGS, Sheetings, Housekeeping Goods, Ready-Made CLOTHING, French Kid GLOVES, Cloths, DOESKINS, &c., &c.

Wholesale and Retail.

Belcher's Farmer's Almanack, 1863.

Sold at the City Book Stores and by the Storekeepers generally, throughout Nova Scotia and Cape Breton.

The bound and interleaved copies conntain a fine *Engraving of* His (late) Royal Highness THE PRINCE CONSORT.

Messrs. A. & W. Mackinlay will promptly attend to and execute all orders for the above.

C. H. BELCHER,
Publisher and Proprietor.

OPINIONS OF THE PRESS.

"Belcher's Farmer's Almanack for 1862, is before us. The present issue equals those of preceding years—containing an accurate and comprehensive calendar for every month in the year, besides a large amount of interesting and valuable information on all Provincial subjects of utility."—*Cape Breton News.*

"Belcher's Farmer's Almanack.—We have received from the Publisher a copy of this Almanack for 1862, which is well filled with useful information that we all require to know and use."—*St. John, N. B., Morning News.*

"Belcher's Farmer's Almanack for 1862.—We are reminded by an order for a number of copies of this valuable Almanack, received from England, that we have neglected to notice it before. Any comment on its merits, however, are needless. It has been long and satisfactorily tested in previous years."—*Acadian Recorder.*

"We have received a copy of Belcher's Almanack for 1862, which fully maintains its well earned reputation."—*Provincial Wesleyan.*

"Belcher's Farmer's Almanack for 1862 has been received from the Publisher, and we are pleased to observe that this favorite Annual still continues to exhibit most fully those features which have always secured for it so large and well-merited a share of public favor. The present volume contains a large amount of additional matters of interest, and we observe that the lists of Public Institutions, Societies and Officers have been thoroughly revised."—*Pictou Colonial Standard.*

"Belcher's Farmer's Almanack for 1862.—We have received a copy of this excellent annual, and cordially welcome it as an old friend. The character of this periodical is so well known than any lengthy notice of its contents would be superfluous. As herefore it contains everything requisite and necessary for an Almanack."—*British Colonist.*

"* * * 'Belcher' is also out early this year, and appears to sustain its well earned reputation as a reliable and well filled work."—*Eastern Chronicle.*

"Belcher's Farmer's Almanack.—We have neglected to notice the receipt from the Publisher of Belcher's Farmer's Almanack for 1862.—This favourite annual continues to keep up its well earned reputation as a reliable work, and is, as usual, well filled with correct lists of all our public institutions—Officers of the Army and Navy and Volunteers, and a large amount of valuable information."—*Halifax Evening Express.*

AT

43 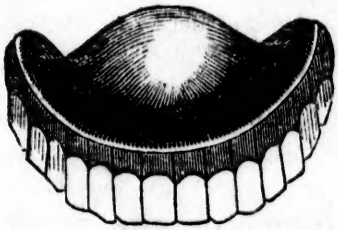 43

GRANVILLE STREET,

One door north of Dr. Black's, and near the Baptist Chapel, is

DR. MACALLASTER'S

Complete Dental Establishment,

Where every variety of Dentistry is done in a skillful manner. Those desiring Artificial Teeth should not fail to call and examine Specimens before going elsewhere.

Dr. M. would respectfully call attention to the

VULCANITE RUBBER PLATES

FOR

ARTIFICIAL TEETH.

He has used it three years with great success, and it is in every respect better than Silver plates; he has now great pleasure in recommending it to his patrons and the public; in the United States it is being used by all the first-class Dentists; at the Dental Convention held in Ohio in July last, the whole convention spoke in its favor; it is also used in England to a great extent; it has many advantages over all other kinds of work, it is lighter, it is free from taste, it is strong and durable, and can be repaired should it break; it can be inserted in full Sets or partial Sets with suction plates or attached; there is no plate so easy in the mouth, or so cheap.

P. S.—Ladies from the country can be accommodated with Board and Lodgings while having their Dentistry done at the Complete Dental Establishment, 43 Granville Street,—without extra charge.

43

Baptist

nent,

anner.
d examine

TES

every re-
n recom-
tates it is
onvention
favor; it
dvantages
aste, it is
it can be
attached;

th Board
Complete
charge.